

WELLINGTON FIRE DISTRICT



2005 ANNUAL REPORT

Wellington Fire District

2005 Annual Report Contents

Section 1 Personnel

- Wellington Fire District Board
- Personnel
- Years of Service
- Personnel Milestones
- Firefighter of the Year

Section II 2005 Incidents

- Types of Incidents
- Incidents by District, Dollars Saved Versus Lost
- Incident Alarm Time
- Average Personnel Turnout
- Calls by Day of Week
- Unit Response Summary
- Unit Response Delays Due to Trains
- Average Response Time by District
- Annual Incidents Summary, Graph
- Total Incident Dollar Loss Summary, Graph
- Brighton Township Incident Summary
- Huntington Township Incident Summary
- Penfield Township Incident Summary
- Pittsfield Township Incident Summary
- Wellington Township Incident Summary
- Wellington Village Incident Summary
- Mutual Aid Incidents Summary
- Incident List Summary

Section III Training and Activity Summary

- 2005 Summary
 - Total Hours Trained
 - Average Training Per Firefighter
 - Miscellaneous Statistics
- Individual Training by Firefighter
 - Number of Classes
 - Total Hours Devoted to Training
- Training Analysis
 - Training Analysis by Category
 - Training Course by List

SECTION I: PERSONNEL

Wellington Fire District Board Members

Brighton Township	Richard Conklin	
Huntington Township	Ken Heyde	
Penfield Township	Richard Conrad	(President)
Pittsfield Township	Mark Diedrick	
Wellington Township	Calvin Woods	
Wellington Village	Fred Alspach	(Vice President)
Clerk	Vanya Hales	
Legal Council	McCray, Muzilla, Smith	

Wellington Fire District Personnel / Year Hired

Chief	Robert Walker, Full-time	1973	
Assistant Chief	Mike Wetherbee	1986	
Captain	Jim Clark	1977	
Lieutenant	Bill Brown, Full-time	1991	
Lieutenant	Troy Pitts	1992	<i>"Firefighter of the Year" 2000</i>
Lieutenant	Brian Slack	2000	<i>"Firefighter of the Year" 2004</i>
Firefighter	Gordy Lent	1980	<i>"Firefighter of the Year" 2002</i>
Firefighter	George Gardner	1984	
Firefighter	Scott Regal	1987	
Firefighter	Dave Crawford	1988	<i>"Firefighter of the Year" 2001</i>
Firefighter	Frank Marley	1988	
Firefighter	Dave Fisher	1991	
Firefighter	Dave Knapp	1992	
Firefighter	Greg Frenk	1996	
Firefighter	Casey Moore	1996	
Firefighter	John Clawson	1997	
Firefighter	Chad Regal	1998	
Firefighter	Derick Oswald	1998	
Firefighter	Bill Watters	1998	
Firefighter	Dan Shinsky	1998	
Firefighter	Bryan Hamer	1999	<i>"Firefighter of the Year" 2003</i>
Firefighter	Chris Brasee	1999	
Firefighter	Bill Wolf	2000	
Firefighter	Tim Polen	2001	
Firefighter	Ethan Little	2002	
Firefighter	Jeff Shelton	2003	
Firefighter	Steve Higgins	2004	
Firefighter	Dan Twining	2004	
Firefighter	Ed Thorn	2004	
Firefighter	Thadd Hinkle	2004	
Firefighter	Mark Rosemark	1985/2004	
Firefighter	Randy Butler	2005	
Firefighter	Jeremy Boggs	2005	
Dispatcher	Bill Varner	2005	
Diver	Ken Farnsworth	1987	
Diver	Al Anderson, Jr.	2002	

New Personnel

Firefighter	Randy Butler
Firefighter	Jeremy Boggs
Dispatcher	Bill Varner

Personnel Milestones in 2005

Lieutenant	Brian Slack	5 Years
Firefighter	Bill Wolf	5 Years
Firefighter	George Gardner	21 Years
Firefighter	Gordy Lent	25 Years
Lieutenant	Jim Clark	28 Years
Dispatcher	Ben Sickels	29 Years
Chief	Robert Walker	32 Years
Assistant Chief	Roger Moore	36 Years

Personnel Who Left in 2005

Firefighter	Dave Knapp
Assistant Chief	Roger Moore
Dispatcher	Ben Sickels
Firefighter	Jason Bishop

“Firefighter of the Year” 2005, posthumously

Departmental Certifications

Firefighter II Level	19
Firefighter I Level	4
Firefighter 1A Level	9
Fire Instructors	2
Certified Fire Safety Inspectors	11
Advanced Arson Investigators	5
Haz Mat Technicians	4
Paramedic Certification	2
E.M.T. Certification	14
First Responder Certification	9

2005 Thomas R. Ropchock Award

Recognizing the Wellington Firefighter of the Year

This award is presented to the firefighter who best exemplified the qualities of our mentor and friend, Captain Thomas R. Ropchock. The award has been chosen by the members of the Wellington Fire Department, in recognition of leadership during training and on the fire ground; sacrifices of time away from family; devotion and commitment to the Fire District; and for setting a positive example for others to follow.

The 2005 Thomas R. Ropchock Firefighter of the Year award has been awarded, posthumously to Dispatcher Ben Sickels. Ben was a member of the Wellington Fire Department since 1976, passing away August 2, 2005. During Ben's tenure, he was recognized as an excellent operator of the District's equipment. Sickels was instrumental in establishing and overseeing the Kenny Brouse Memorial Scholarship. Ben also served as the Firefighter's Association Secretary from 1992 until his passing. After successfully defeating cancer, Ben served the Fire District as its Dispatcher.

Ben's knowledge of fireground operations, department procedures and radio presence will be missed; almost as much as his sense of humor and outspoken nature.



SECTION II: 2005 INCIDENTS

Incident Types Responded To

<i>Type of Incident</i>	<i>Quantity</i>	<i>% of Total Incidents</i>
Vehicle Accident	79	20%
Fire, other	9	2%
False Alarms	42	11%
Hazardous Materials/Condition	46	12%
Building Fire	15	4%
Brush/Grass Fire	13	4%
Medical Assist	65	17%
Miscellaneous	30	8%
Vehicle Fire	11	3%
Good Intent	42	11%
Chimney Fire	9	2%
Carbon Monoxide	14	4%
Severe Weather	1	<1.0%
Overpressure	0	<1.0%
Animal Rescue	3	<1.0%
Water / Ice Rescue	2	<1.0%

Incidents by District / Dollars Saved Versus Lost

District	Prior Value	\$\$ Lost	\$\$ Saved
Brighton Township	\$91,700	0	\$91,700
Huntington Township	\$269,340	\$1,700	\$267,640
Penfield Township	\$941,400	\$5,000	\$936,400
Pittsfield Township	\$1,047,000	\$671,237	\$375,763
Wellington Township	\$313,490	\$15,700	\$297,790
Wellington Village	\$1,371,800	\$281,375	\$1,090,425
TOTALS	\$4,034,730.00	\$975,012.00	\$3,059,718.00

Incident Alarm Time

Time of Day	2005	2004	2003	2002	2001	2000
6:00 AM to 5:59 PM	224	236	228	185	180	180
6:00 PM to 5:59 AM	157	138	138	107	97	113

Average Personnel Turnout

Shift	2005	2004	2003	2002	2001	2000
Day Shift	6	7	7	8	11	11
Night Shift	10	10	11	13	13	13
All Calls	11	11	9	9	11	13
Officer Calls	3	3	2	3	3	2
First Responder	4	4	4	4	2	3
Structure Fire	15	14	15	12	11	15
Alarm Drops	8	7	10	8	9	10
Overall Average	8	8	9	8	9	9

Calls by Day of Week

	2005		2004		2003		2002		2001	
Sunday	53	13.8%	44	11.7%	50	13.9%	40	13.7%	43	15.5%
Monday	59	15.4%	44	11.7%	49	13.6%	33	11.3%	32	11.6%
Tuesday	57	14.8%	68	18.1%	54	15.1%	46	15.8%	33	11.9%
Wednesday	51	13.3%	61	16.3%	54	15.1%	53	18.1%	34	12.3%
Thursday	55	14.3%	53	14.1%	55	15.2%	39	13.3%	41	14.8%
Friday	54	14.0%	62	16.5%	46	12.8%	43	14.7%	41	14.8%
Saturday	52	13.5%	42	11.2%	50	13.9%	38	13.0%	53	19.1%

Unit Response Summary

	2005	2004	2003	2002	2001	2000
Engine 150	39	38	50	46	125	164
Truck 152	156	106	96	73	78	43
Engine 153	197	180	195	148	14	N/A
Heavy Rescue 154	122	137	157	128	151	144
Heavy Rescue 156	150	153	157	131	134	146
Tanker 157	31	22	35	36	15	28
Aerial 158	18	17	25	23	9	6
Chief's Vehicle 159	156	115	127	83	119	145

Unit Response Delays Due to Trains

	2005	2004	2003	2002	2001
Train Delays	22	31	17	12	18

Average Response Time by District, Structure Fires

	2005	2004	2003	2002	2001	2000
Brighton Township	10:00	10:00	7:00	N / A	10:00	6:00
Huntington Township	9:00	6:00	7:15	8:20	11:30	10:00
Penfield Township	8:00	7:30	7:40	5:20	14:00	6:40
Pittsfield Township	7:00	6:00	8:00	8:30	4:20	10:40
Wellington Township	5:00	2:00	5:00	7:00	N / A	N / A
Wellington Village	3:30	2:44	2:50	3:00	4:20	2:30

Average Response Time by District, Motor Vehicle Accidents

	2005	2004	2003	2002	2001	2000
Brighton Township	8:00	8:30	6:00	9:10	8:10	13:30
Huntington Township	8:00	8:40	6:50	8:50	8:15	11:45
Penfield Township	7:25	8:00	5:50	7:20	6:55	10:00
Pittsfield Township	8:30	7:55	6:20	8:10	9:30	7:20
Wellington Township	4:20	4:10	4:10	4:15	4:15	4:00
Wellington Village	2:50	3:25	3:40	2:30	3:15	5:00

Average Response Time by District, First Responder Calls

	2005	2004	2003	2002	2001	2000
Brighton Township	N/A	7:45	7:00	9:00	N/A	6:45
Huntington Township	7:35	10:00	9:00	4:00	10:00	8:10
Penfield Township	N/A	7:36	8:00	11:00	8:30	8:15
Pittsfield Township	8:45	10:10	8:45	7:00	N/A	9:00
Wellington Township	3:30	3:00	4:00	1:40	3:00	4:45
Wellington Village	3:00	2:24	2:50	3:45	2:00	5:45

Annual Incidents, Summary

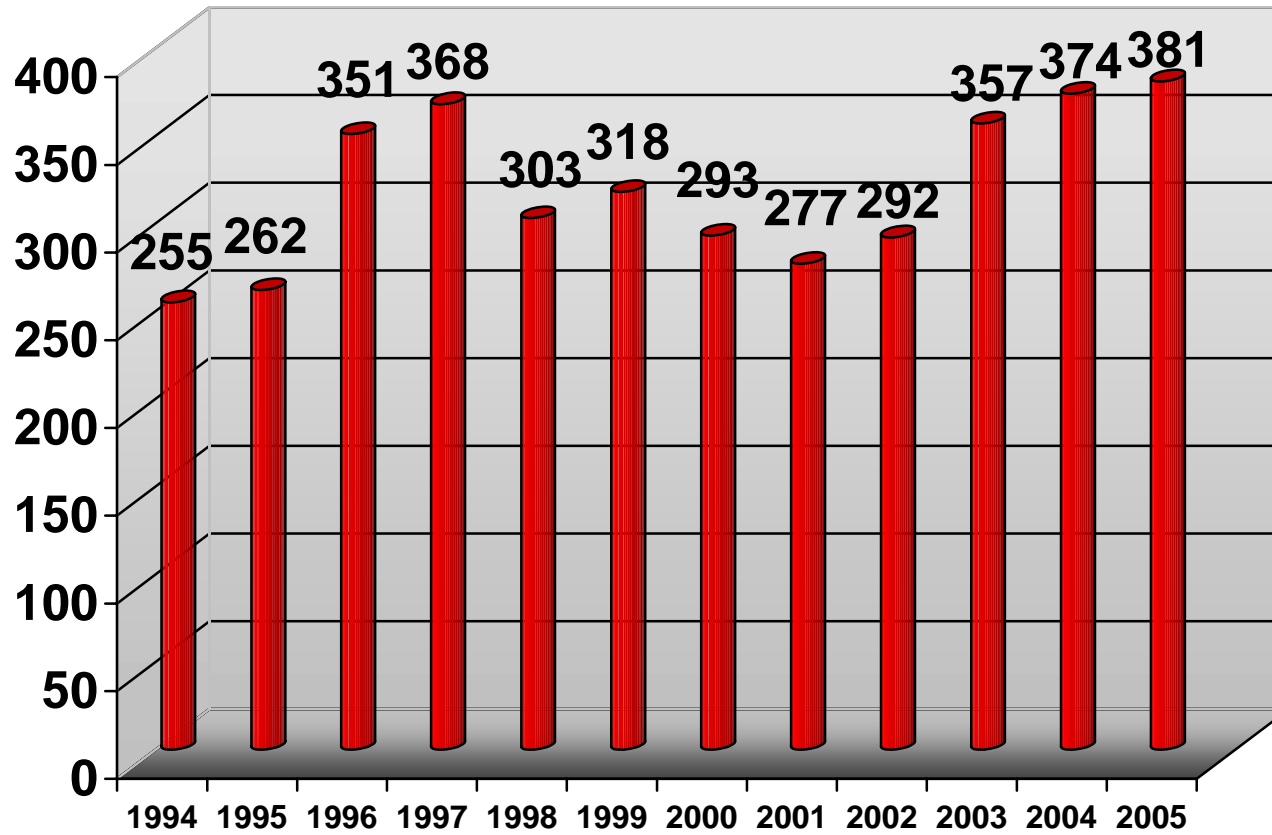

Incident Dollar Loss Per Year, Summary

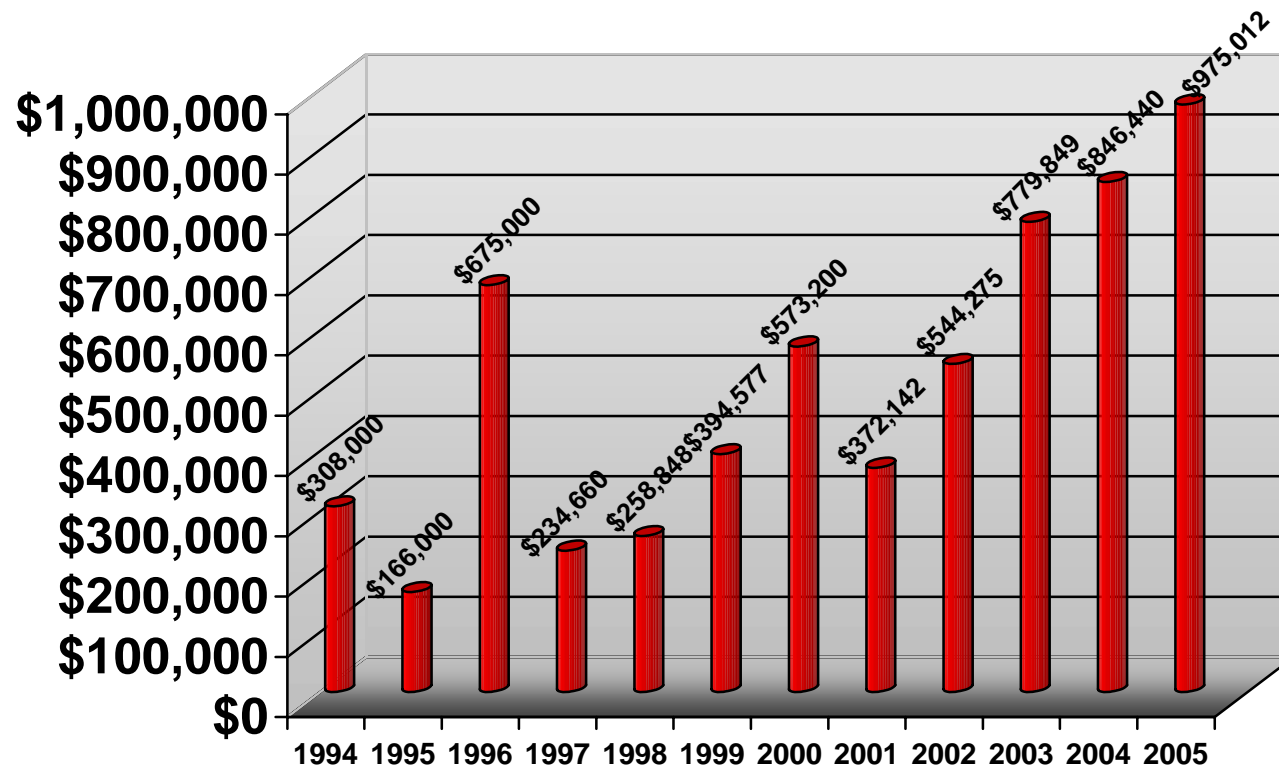

Wellington Fire District Brighton Township Incidents Per Year

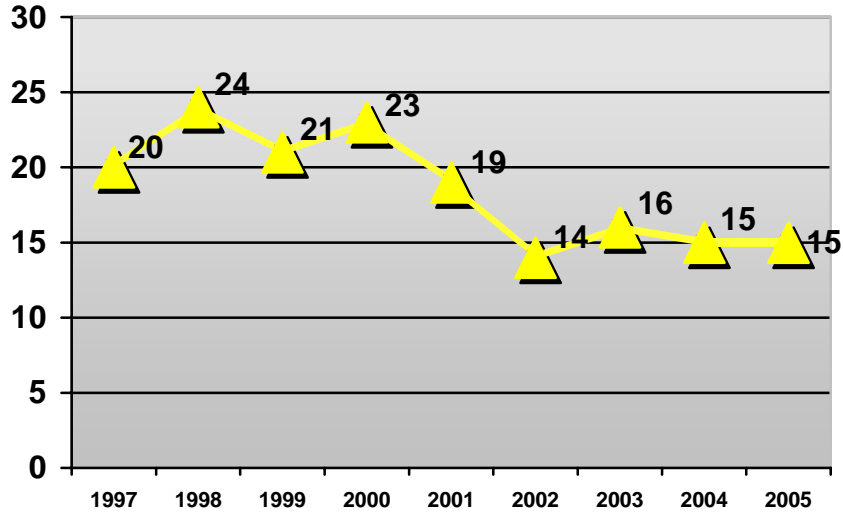

Wellington Fire District Brighton Township Dollar Loss Per Year

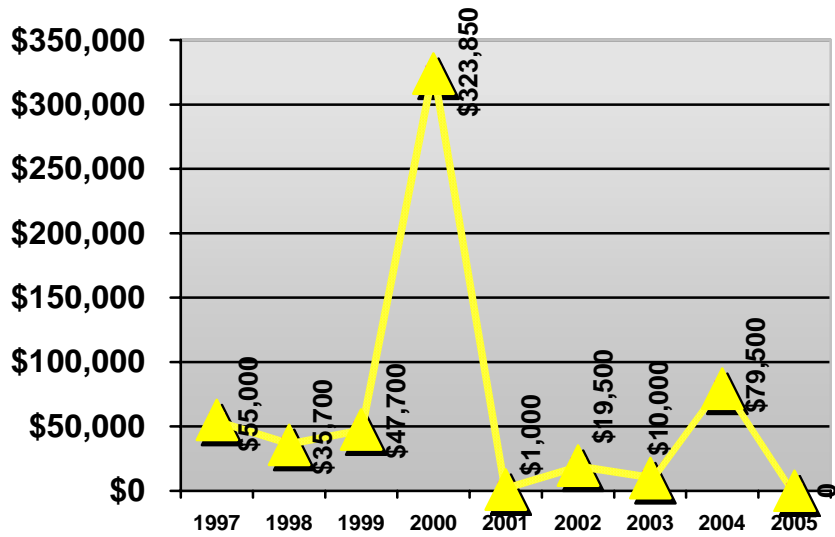

Wellington Fire District Huntington Township Incidents Per Year

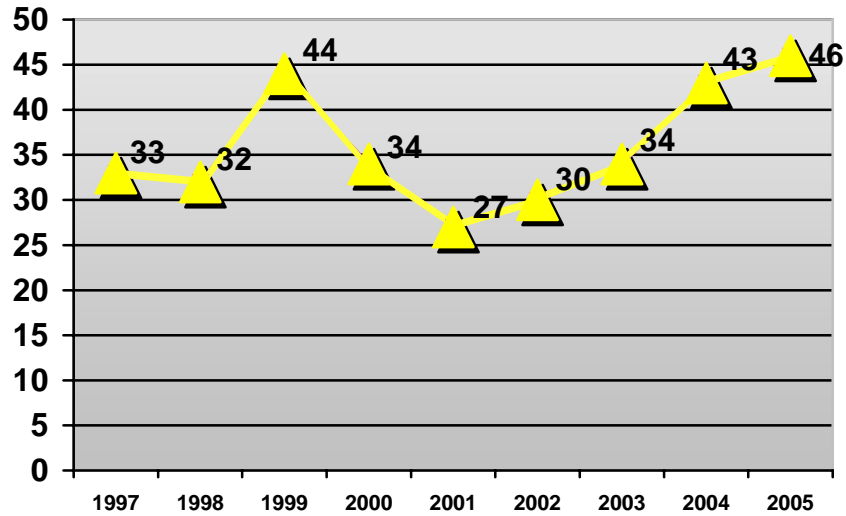

Wellington Fire District Huntington Township Dollar Loss Per Year

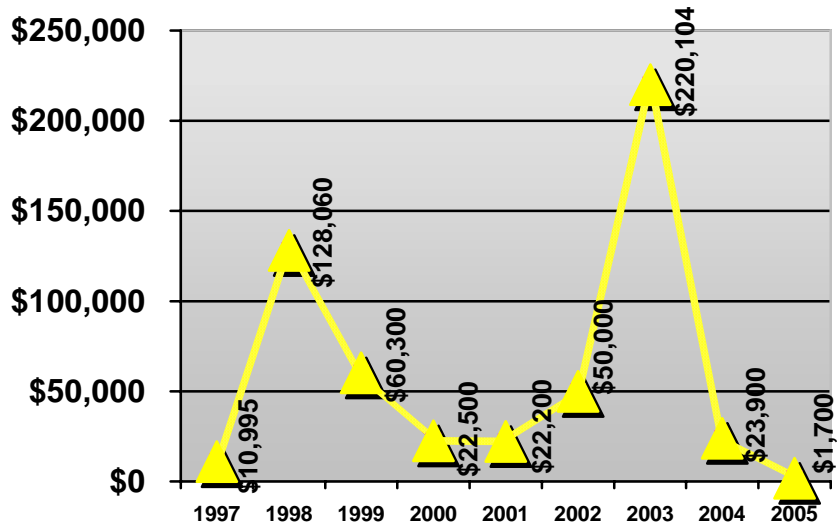

Wellington Fire District Penfield Township Incidents Per Year

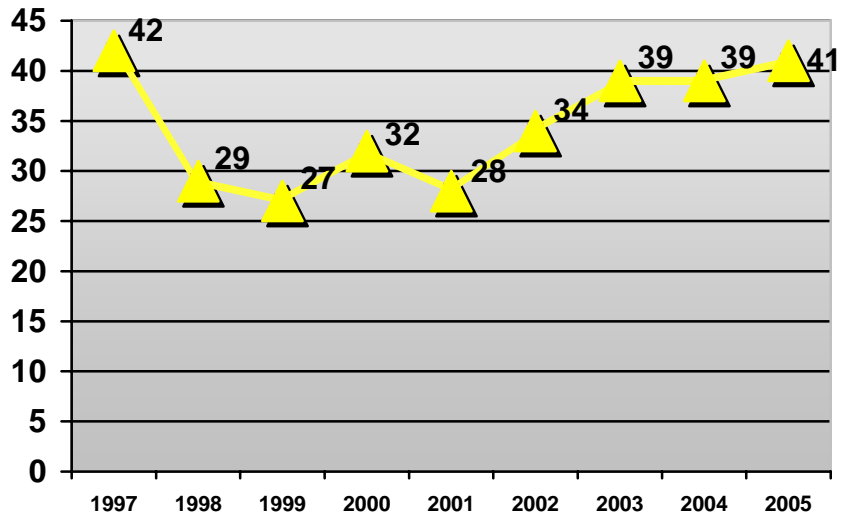

Wellington Fire District Penfield Township Dollar Loss Per Year

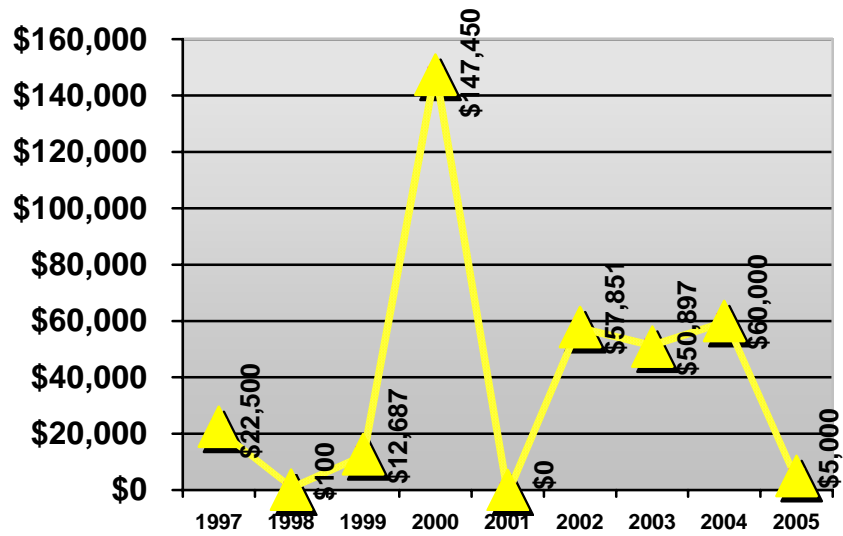

Wellington Fire District Pittsfield Township Incidents Per Year

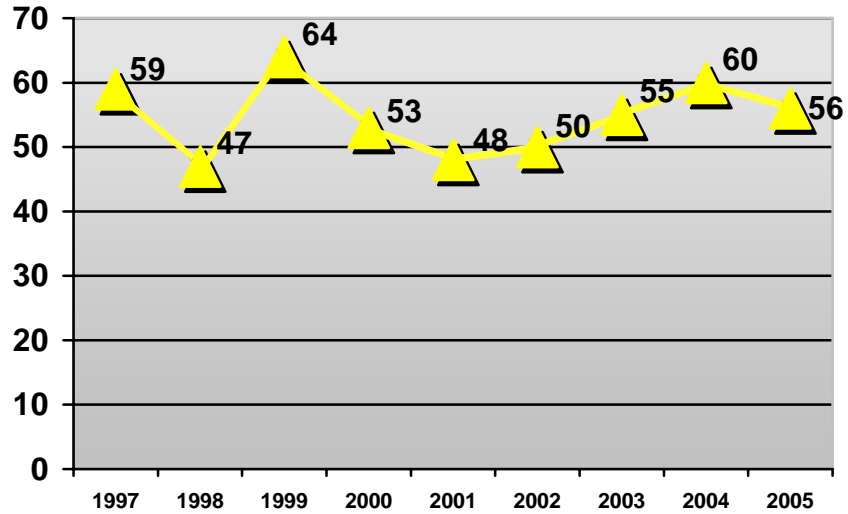

Wellington Fire District Pittsfield Township Dollar Loss Per Year

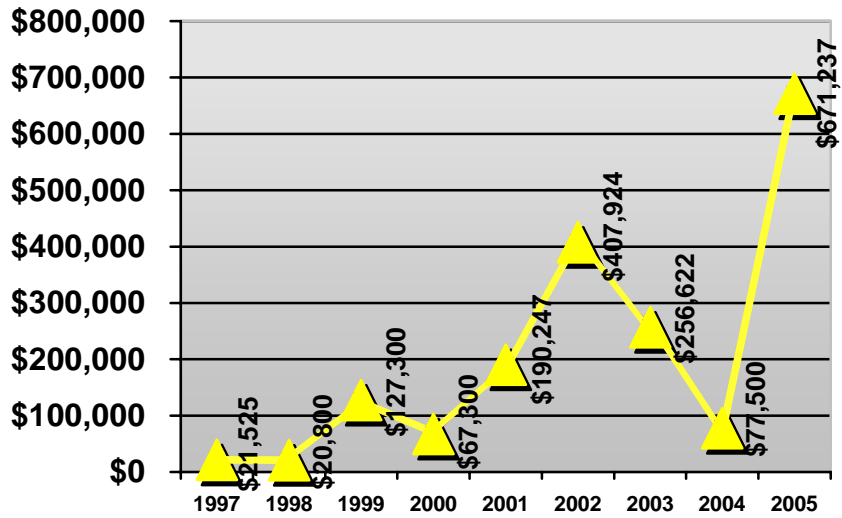

Wellington Fire District Wellington Township Incidents Per Year

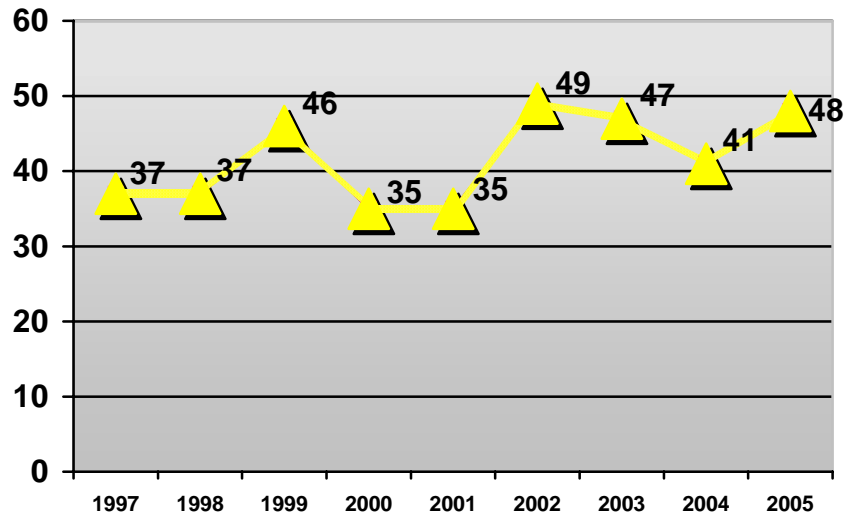

Wellington Fire District Wellington Township Dollar Loss Per Year

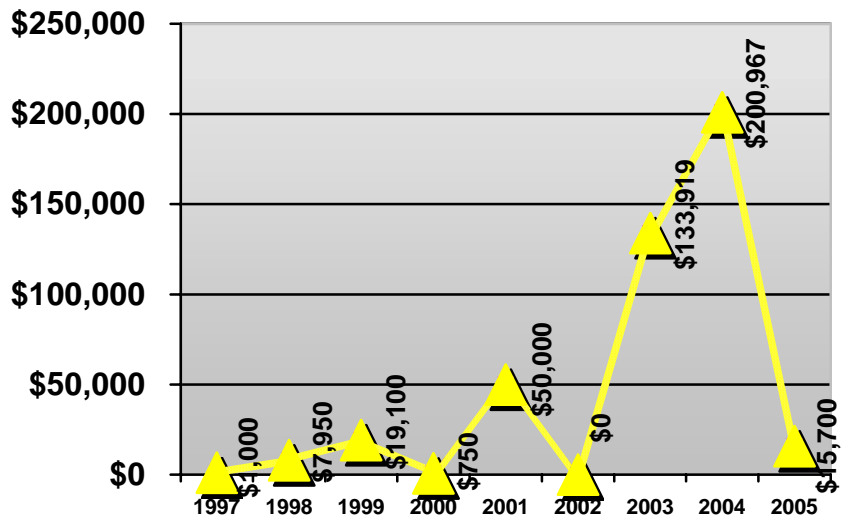

Wellington Fire District Wellington Village Incidents Per Year

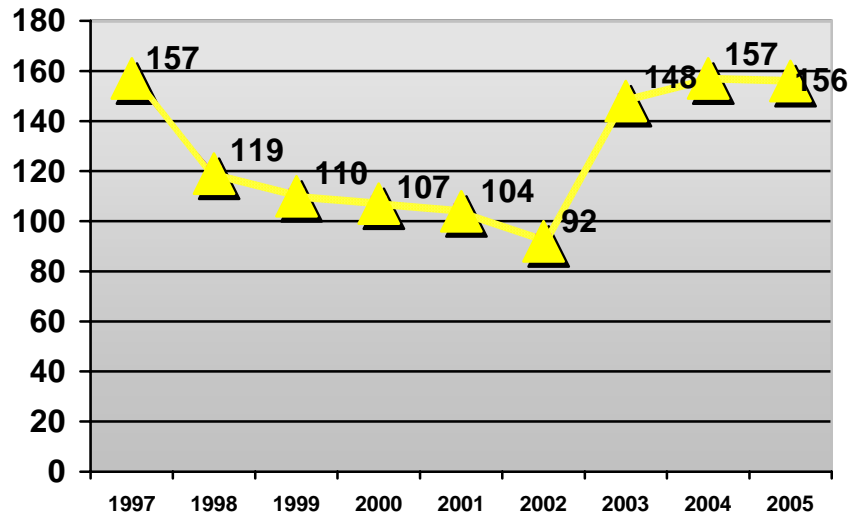

Wellington Fire District Wellington Village Dollar Loss Per Year

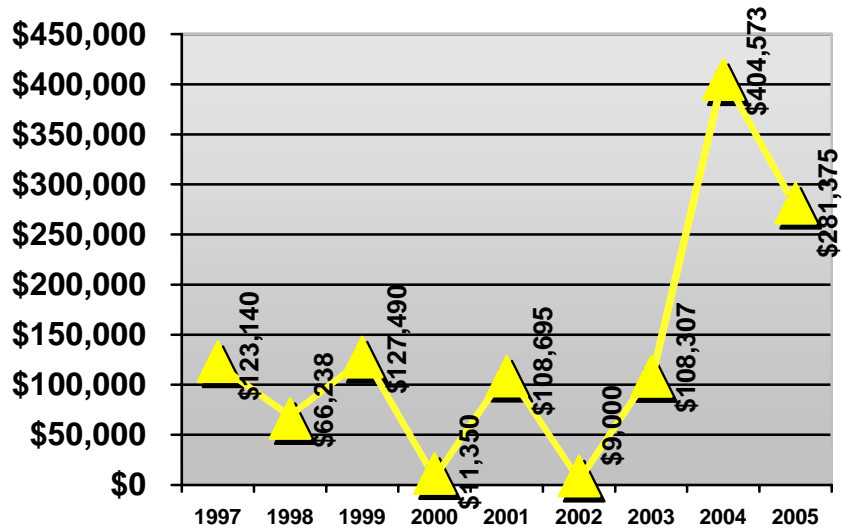

Wellington Fire District Mutual Aid Response Mutual Aid Received

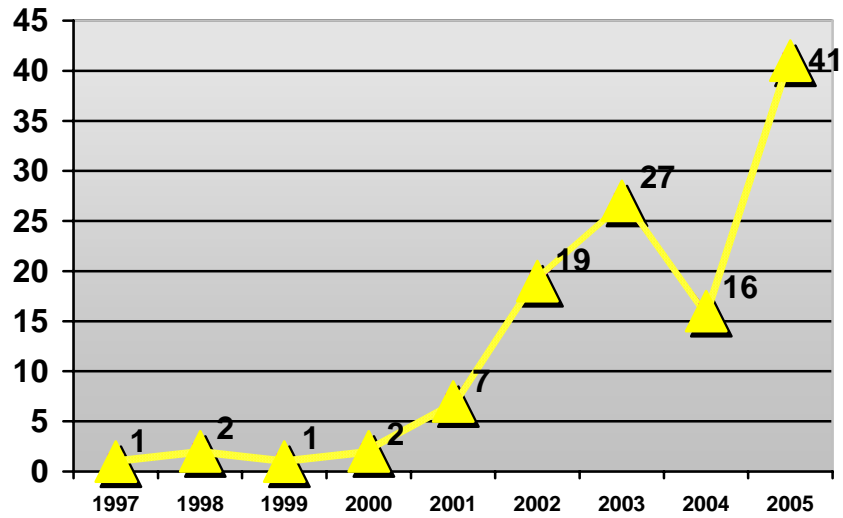

Wellington Fire District Mutual Aid Response Mutual Aid Given

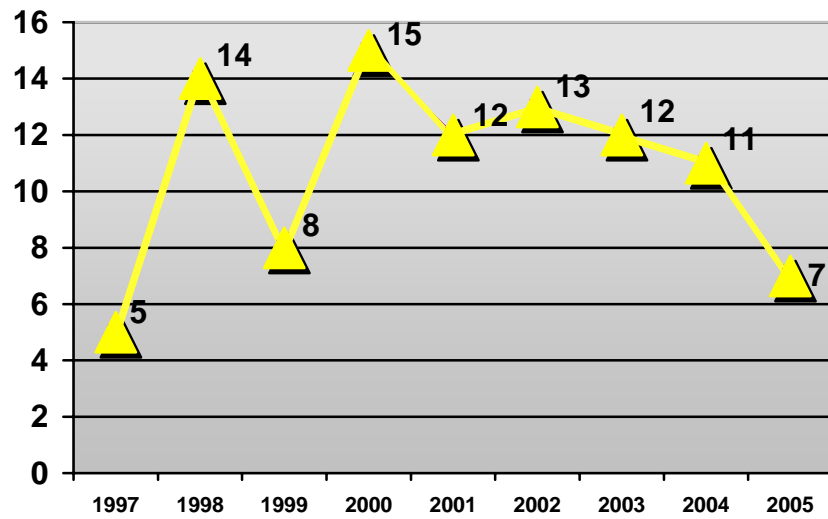

WELLINGTON FIRE DISTRICT
Monthly Incident Report
Alarm Date Between {01/01/2005} And {12/31/2005}

Incident-Exp#	Alm Date	Twp/Village	Location	Incident Type
05-000001-000	01/01/2005	PENSE	JONES RD & STATE RTE 301	360 Water & ice-related rescue, other
05-000002-000	01/02/2005	WELLVIL SW	823 NORTH MAIN ST	311 Medical assist, assist EMS crew
05-000003-000	01/04/2005	PITTSSE	18651 WEST RD	311 Medical assist, assist EMS crew
05-000004-000	01/05/2005	PITTSNW	47493 HUGHES RD /OBERLIN, OH 44074	311 Medical assist, assist EMS crew
05-000005-000	01/05/2005	HUNTNE	25381 STATE RTE 58	444 Power line down
05-000006-000	01/06/2005	PENSE	21707 FOSTER RD	444 Power line down
05-000007-000	01/06/2005	PENSE	FOSTER RD & JONES RD	444 Power line down
05-000008-000	01/06/2005	WELLVIL NE	LINCOLN ST	444 Power line down
05-000009-000	01/06/2005	HUNTSW	47571 NEW LONDON EASTERN RD	444 Power line down
05-000010-000	01/06/2005	WELLVIL SE	144 FOREST ST	444 Power line down
05-000011-000	01/06/2005	HUNTNW	STATE RTE 162 & STATE RTE 58	444 Power line down
05-000012-000	01/06/2005	BRIGHTSW	23468 STATE RTE 511	444 Power line down
05-000013-000	01/06/2005	BRIGHTNE	50850 STATE RTE 18	444 Power line down
05-000014-000	01/06/2005	BRIGHTSW	22679 GORE ORPHANAGE RD	444 Power line down
05-000015-000	01/06/2005	PITTSSE	18369 STATE RTE 58	444 Power line down
05-000016-000	01/06/2005	PENSW	STATE RTE 301 & STATE RTE 18	550 Public service assistance, Other
05-000017-000	01/06/2005	LAG 15	41431 WHITNEY RD /LAGRANGE, OH 44096	611 Dispatched & cancelled en route
05-000018-000	01/06/2005	PENNE	39293 SHORT RD	444 Power line down
05-000019-000	01/07/2005	HUNTNE	43891 BURSLEY RD	424 Carbon monoxide incident
05-000020-000	01/07/2005	HUNTSE	28340 WEST RD	424 Carbon monoxide incident
05-000021-000	01/09/2005	WELLVIL NE	223 EAST HAMILTON ST	311C Medical assist, lift assist
05-000022-000	01/09/2005	WELLVIL SE	124 FOREST ST	311 Medical assist, assist EMS crew
05-000025-000	01/13/2005	WELLVIL SW	224 JOHNS ST /B-21	424 Carbon monoxide incident
05-000023-000	01/13/2005	PENNW	PECK WADSWORTH RD & STATE RTE 162	322A Vehicle accident
05-000024-000	01/13/2005	WELLTWP SE	23188 WEST RD	322A Vehicle accident
05-000026-000	01/15/2005	WELLVIL NW	230 UNION ST	424 Carbon monoxide incident
05-000027-000	01/16/2005	HUNTNW	47595 BURSLEY RD	311B Medical assist, transport in squad
05-000028-000	01/16/2005	WELLVIL NE	223 EAST HAMILTON ST	311C Medical assist, lift assist
05-000029-000	01/17/2005	WELLTWP NW	46386 PECK WADSWORTH RD	322A Vehicle accident
05-000030-000	01/17/2005	WELLVIL SW	103 WEBER CT	611 Dispatched & cancelled en route
05-000031-000	01/18/2005	WELLVIL NW	223 SHEILA DR	114 Chimney or flue fire, confined to chimney or flue
05-000032-000	01/18/2005	WELLTWP SW	100 YDS WEST OF UPGROUND RESERVOIR	322A Vehicle accident
05-000033-000	01/21/2005	PENSW	40137 JONES RD	311 Medical assist, assist EMS crew
05-000034-000	01/21/2005	PITTSNW	17545 QUARRY RD	311 Medical assist, assist EMS crew
05-000035-000	01/23/2005	WELLVIL NE	714 BROOKSIDE CT	424 Carbon monoxide incident
05-000036-000	01/25/2005	WELLVIL SE	201 ERIE ST /SPRINKLER	741 Sprinkler activation, no fire - unintentional
05-000037-000	01/25/2005	PITTSNE	15181 STATE RTE 58 /SPRINKLER/HOOD TOPERLIN, OH 44074	114 Chimney or flue fire, contained
05-000038-000	01/25/2005	PITTSNW	15120 QUARRY RD /OBERLIN, OH 44074	311C Medical assist, lift assist
05-000040-000	01/27/2005	WELLVIL SW	720 SHILOH AVE /SPRINKLER	413 Oil or other combustible liquid spill
05-000039-000	01/28/2005	WELLTWP SE	46767 STATE RTE 18	650 Steam, Other gas mistaken for smoke, Other
05-000041-000	01/29/2005	PENNE	40200 STATE RTE 18	424 Carbon monoxide incident

WELLINGTON FIRE DISTRICT
Monthly Incident Report
Alarm Date Between {01/01/2005} And {12/31/2005}

Incident-Exp#	Alm Date	Twp/Village	Location	Incident Type
05-000042-000	01/31/2005	HUNTNW	47445 GRIGGS RD	311C Medical assist, lift assist
05-000043-000	01/31/2005	PITTSNW	15804 STATE RTE 58 /OBERLIN, OH 44078	44078 Smoke scare, odor of smoke
05-000044-000	02/04/2005	WELLTWP NE	47341 STATE RTE 18	445 Arcing, shorted electrical equipment
05-000045-000	02/04/2005	WELLVIL SW	GREENVIEW CT & JONES RD	411 Gasoline or other flammable liquid spill
05-000046-000	02/05/2005	PENNE	20351 FOSTER RD	424 Carbon monoxide incident
05-000047-000	02/06/2005	PENNW	PECK WADSWORTH RD & WHITEHEAD RD	422A Vehicle accident
05-000048-000	02/06/2005	HUNTNW	46689 BURSLEY RD	311A Medical assist, Lifelight Landing Zone
05-000049-000	02/06/2005	WELLVIL SE	46400 JONES RD	362 Ice rescue
05-000050-000	02/07/2005	WELLTWP SW	CSX TRACKS; BETWEEN THE FOUNDATION AND PECK RD	311C Medical assist
05-000051-000	02/08/2005	WELLVIL SW	194 WEST HERRICK AVE	131 Passenger vehicle fire
05-000052-000	02/09/2005	WELLVIL SE	136 SOUTH MAIN ST /HOOD/ALARM	311 Medical assist, assist EMS crew
05-000053-000	02/12/2005	WELLVIL SE	237 MONTROSE WAY	311C Medical assist, lift assist
05-000054-000	02/13/2005	WELLVIL NW	397 WEST HERRICK AVE	311 Medical assist, assist EMS crew
05-000055-000	02/16/2005	WELLVIL NE	150 EAST ST	412 Gas leak (natural gas or LPG)
05-000056-000	02/16/2005	OFD 14	SR 20, 500 YDS WEST OF SR 511/OBERLIN, OH 44074	322A Vehicle accident
05-000057-000	02/16/2005	PENNE	21150 INDIAN HOLLOW RD	114 Chimney or flue fire, confined to chimney or flue
05-000058-000	02/17/2005	WELLVIL SE	122 FOREST ST	311 Medical assist, assist EMS crew
05-000059-000	02/19/2005	WELLVIL SW	OFF OF GREENVIEW COURT	631 Authorized controlled burning
05-000060-000	02/19/2005	WELLVIL SW	114 KENT ST	531 Smoke or odor removal
05-000061-000	02/22/2005	PITTSNW	STATE RTE 303 & QUARRY RD	322A Vehicle accident
05-000062-000	02/22/2005	WELLVIL NW	701 NORTH MAIN ST /LOT 35	118 Trash or rubbish fire, contained
05-000063-000	02/23/2005	WELLTWP NE	HAWLEY RD, 50 YDS NORTH OF RAILROADS SOUTH OF PECK WADSWORTH	322A Vehicle accident
05-000064-000	02/23/2005	WELLVIL NE	512 NORTH MAIN ST	422 Chemical spill or leak
05-000065-000	02/23/2005	WELLTWP SW	48189 JONES RD	424 Carbon monoxide incident
05-000066-000	02/24/2005	HUNTSW	NEW LONDON EASTERN RD...NORTH	153 Smoke from barbecue, tar kettle
05-000067-000	02/25/2005	LITCH	9982 CROW RD /LITCHFIELD, OH 44251	251 Dispatched & cancelled en route
05-000068-000	02/27/2005	BRIGHTSE	22267 STATE RTE 511	114 Chimney or flue fire, confined to chimney or flue
05-000069-000	02/28/2005	WELLVIL SW	119 SOUTH MILL ST	412 Gas leak (natural gas or LPG)
05-000070-000	03/01/2005	WELLVIL SW	629 NORTH MAIN ST /HOOD SYSTEM	424 Carbon monoxide incident
05-000071-000	03/02/2005	WELLVIL SE	437 COURTLAND ST	311C Medical assist, lift assist
05-000072-000	03/02/2005	HUNTSW	STATE RTE 58 & NEW LONDON EASTERN RD	322A Vehicle accident
05-000073-000	03/02/2005	PITTSNW	14633 QUARRY RD /OBERLIN, OH 44074	402A Vehicle accident
05-000074-000	03/03/2005	WELLVIL SE	139 W HERRICK AVE	733 Smoke detector activation due to malfunction
05-000075-000	03/03/2005	WELLVIL SW	133 DEWOLF ST	652 Steam, vapor, fog or dust thought to be smoke
05-000076-000	03/05/2005	BRIGHTSE	24043 STATE RTE 511	322A Vehicle accident
05-000077-000	03/06/2005	PITTSNW	STATE RTE 20 & QUARRY RD /OBERLIN, OH 44074	322A Vehicle accident
05-000078-000	03/06/2005	WELLTWP NE	44215 PECK WADSWORTH RD	412 Gas leak (natural gas or LPG)
05-000079-000	03/08/2005	WELLVIL NE	305 EAST HERRICK AVE	114 Chimney or flue fire, confined to chimney or flue
05-000080-000	03/08/2005	WELLVIL NE	305 EAST HERRICK AVE	112 Fires in structure other than in a building
05-000081-000	03/08/2005	WELLVIL SW	119 SOUTH MILL ST	671 HazMat release investigation w/no HazMat
05-000082-000	03/08/2005	PITTSNE	STATE RTE 303 & HALLAUER RD /OBERLIN, OH 44074	322A Vehicle accident

WELLINGTON FIRE DISTRICT
Monthly Incident Report
Alarm Date Between {01/01/2005} And {12/31/2005}

Incident-Exp#	Alm Date	Twp/Village	Location	Incident Type
05-0000083-000	03/09/2005	WELLVIL SW	816 NORTH MAIN ST /HOOD/SPRINKLER	611R Dispatched & cancelled en route
05-0000084-000	03/10/2005	WELLVIL NE	709 NORTH MAIN ST	131 Passenger vehicle fire
05-0000085-000	03/11/2005	WELLVIL SE	126 FOREST ST /SPRINKLER	743 Smoke detector activation, no fire - unintentional
05-0000086-000	03/13/2005	WELLVIL NE	415 NORTH MAIN ST	311 Medical assist, assist EMS crew
05-0000087-000	03/14/2005	WELLVIL SW	629 NORTH MAIN ST /HOOD SYSTEM	671 HazMat release investigation w/no HazMat
05-0000088-000	03/15/2005	WELLVIL SW	125 JOHNS ST /H	311 Medical assist, assist EMS crew
05-0000089-000	03/16/2005	HUNTNE	25381 STATE RTE 58	631 Authorized controlled burning
05-0000090-000	03/17/2005	WELLVIL NW	701 NORTH MAIN ST /21	424A CO Call-Battery Problem
05-0000091-000	03/20/2005	WELLTWP SW	47341 STATE RTE 18 /C	671 HazMat release investigation w/no HazMat
05-0000092-000	03/21/2005	WELLVIL SW	515 WEST HERRICK AVE	311 Medical assist, assist EMS crew
05-0000093-000	03/26/2005	LAG 15	40415 WHITNEY RD /LAGRANGE, OH	1405 Building fire
05-0000094-000	03/28/2005	WELLVIL SE	140 SOUTH MAIN ST	423 Refrigeration leak
05-0000095-000	03/28/2005	WELLVIL SW	380 NORTH WALDEN LA /D	113 Cooking fire, confined to container
05-0000096-000	03/30/2005	WELLVIL NE	223 EAST HAMILTON ST	311 Medical assist, assist EMS crew
05-0000097-000	04/01/2005	WELLTWP SE	26063 STATE RTE 58	632 Prescribed fire
05-0000098-000	04/01/2005	HUNTSE	28210 HAWLEY RD	311B Medical assist, transport in squad
05-0000099-000	04/01/2005	CAM 16	SR 303, 1/2 MILE WEST OF QUARRY RD	561 Unauthorized burning
05-0000100-000	04/02/2005	PENN NW	VICINITY OF WEBSTER AND WEST FORDS	6045 Good intent call, Other
05-0000101-000	04/02/2005	WELLTWP SW	46400 JONES RD	322A Vehicle accident
05-0000102-000	04/02/2005	PITTSNW	SR 303..WEST OF QUARRY ROAD... 2224 VERNER ACCOR	322A Vehicle accident
05-0000103-000	04/05/2005	WELLVIL SW	127 EAST ST	561 Unauthorized burning
05-0000104-000	04/05/2005	WELLVIL SW	440 JONES RD	561 Unauthorized burning
05-0000105-000	04/05/2005	WELLVIL SE	214 EAST HERRICK AVE /PO BOX 385	561 Smoke hood removal
05-0000106-000	04/06/2005	HUNTWP 10	24578 STATE RTE 58	631 Authorized controlled burning
05-0000107-000	04/06/2005	WELLVIL NW	701 NORTH MAIN ST /LOT 52	311C Medical assist, lift assist
05-0000108-000	04/08/2005	BRIGHTNE	49950 STATE RTE 18	143 Grass fire
05-0000109-000	04/10/2005	WELLVIL SW	RABBIT RUN	138 Off-road vehicle or heavy equipment fire
05-0000110-000	04/10/2005	PITTSSW	18368 QUARRY RD	322A Vehicle accident
05-0000111-000	04/11/2005	PENTWP 8	40484 STATE RTE 18	322A Vehicle accident
05-0000112-000	04/11/2005	HUNTNE	WEST RD & PRATT RD	143 Grass fire
05-0000113-000	04/11/2005	PITTSNW	14868 STATE RTE 58	412 Gas leak (natural gas or LPG)
05-0000114-000	04/11/2005	PITTSSW	19314 STATE RTE 58	322A Vehicle accident
05-0000115-000	04/12/2005	OFD 14	EAST LORAIN ST /OBERLIN, OH 44074	411 Building fire
05-0000116-000	04/12/2005	HUNTNW	26351 CLARK RD	143 Grass fire
05-0000117-000	04/13/2005	WELLVIL SW	615 SOUTH MAIN ST /PO BOX 10/SPRINKLER	311 Medical assist, Lifeflight Landing Zone
05-0000118-000	04/13/2005	WELLVIL SW	234 MAPLE ST /P.O. BOX 86/SPRINKLER	611R Incinerator overload or malfunction, fire confined
05-0000119-000	04/13/2005	PENN NW	41215 STATE RTE 18	143 Grass fire
05-0000120-000	04/16/2005	WELLTWP SE	25525 SMITH RD	322A Vehicle accident
05-0000121-000	04/16/2005	HUNTSE	26309 STATE RTE 58	143 Grass fire
05-0000122-000	04/17/2005	WELLTWP SW	45181 STATE RTE 18	322A Vehicle accident
05-0000123-000	04/17/2005	HUNTNE	44915 BURSLEY RD	111 Building fire

WELLINGTON FIRE DISTRICT
Monthly Incident Report
Alarm Date Between {01/01/2005} And {12/31/2005}

Incident-Exp#	Alm Date	Twp/Village	Location	Incident Type
05-0000124-000	04/17/2005	PENSW	NEAR THE JACKSON FARM ON SR 303	303 Glass fire
05-0000125-000	04/18/2005	WELLVIL SE	136 SOUTH MAIN ST /HOOD/ALARM	311 Medical assist, assist EMS crew
05-0000126-000	04/18/2005	BRIGHTNE	MOSHER RD & PECK WADSWORTH	322A Vehicle accident
05-0000127-000	04/19/2005	WELLVIL SW	330 NORTH WALDEN LA /N	422 Chemical spill or leak
05-0000128-000	04/19/2005	HUNTSE	44401 STATE RTE 162	143 Grass fire
05-0000129-000	04/19/2005	WELLVIL NW	626 WEST HERRICK AVE	561 Unauthorized burning
05-0000130-000	04/19/2005	HUNTSW	27582 STATE RTE 58	143 Grass fire
05-0000131-000	04/19/2005	WELLVIL SE	128 GRAND AVE	311 Medical assist, assist EMS crew
05-0000132-000	04/21/2005	WELLVIL NW	701 NORTH MAIN ST /LOT 28	424 Carbon monoxide incident
05-0000133-000	04/22/2005	PITTSNW	QUARRY RD & STATE RTE 303	322A Vehicle accident
05-0000134-000	04/23/2005	PITTSNW	47550 HUGHES RD	611 Dispatched & cancelled en route
05-0000135-000	04/26/2005	WELLTWP NW	46950 STATE RTE 18	735 Alarm system sounded due to malfunction
05-0000136-000	04/29/2005	WELLVIL NE	711 BROOKSIDE CT	424A CO Call-Battery Problem
05-0000137-000	05/01/2005	WELLVIL SW	305 UNION ST /HOOD/ALARM	711 Municipal alarm system, malicious false alarm
05-0000138-000	05/03/2005	HUNTNW	25700 STATE RTE 58	311C Medical assist, lift assist
05-0000139-000	05/06/2005	PITTSNE	15181 STATE RTE 58 /SPRINKLER/HOOD	700S Sprinkler detection due to malfunction
05-0000140-000	05/06/2005	BRIGHTNE	51372 PECK WADSWORTH RD	611 Dispatched & cancelled en route
05-0000141-000	05/07/2005	WELLVIL SW	373 SOUTH WALDEN LA /A	424A CO Call-Battery Problem
05-0000142-000	05/08/2005	WELLVIL SW	155 RESERVE CIRCLE	542 Animal rescue
05-0000143-000	05/09/2005	WELLVIL SE	136 SOUTH MAIN ST /HOOD/ALARM	443 Breakdown of light ballast
05-0000144-000	05/09/2005	PITTSNE	STATE RTE 58 & STATE RTE20 /OBERLIN, OH 44074	322A Vehicle accident
05-0000145-000	05/09/2005	WELLVIL SW	817 NORTH MAIN ST /ALARM	412 Gas leak (natural gas or LPG)
05-0000146-000	05/10/2005	LITCH	STATE RTE 18 /LITCHFIELD, OH 44251	511 Dispatched & cancelled en route
05-0000147-000	05/11/2005	PENNW	STATE RTE 18. EAST OF WELLINGTON	On Avenue controlled burning
05-0000148-000	05/13/2005	WELLVIL SW	224 JOHNS ST	531 Smoke or odor removal
05-0000149-000	05/13/2005	WELLVIL NW	163 ELM ST /OBERLIN, OH 44074	571 Cover assignment, standby, moveup
05-0000150-000	05/15/2005	WELLVIL SW	147 ERIE ST	111 Building fire
05-0000151-000	05/17/2005	HUNTNW	25445 CLARK RD	131 Passenger vehicle fire
05-0000152-000	05/20/2005	WELLVIL SW	202 KELLY ST /ALARM	311 Medical assist, assist EMS crew
05-0000153-000	05/22/2005	WELLTWP NW	STATE RTE 18 & PITTS RD	322A Vehicle accident
05-0000154-000	05/23/2005	LAG 15	43550 STATE RTE 303 /LAGRANGE, OH 44150	322A Vehicle accident
05-0000155-000	05/25/2005	HUNTNE	BURSLEY RD & HAWLEY RD	322A Vehicle accident
05-0000156-000	05/25/2005	WELLVIL SW	301 PROSPECT ST	900 Special type of incident, Other
05-0000157-000	05/28/2005	WELLVIL SW	354 NORTH WALDEN LA /B	600 Good intent call, Other
05-0000158-000	05/28/2005	HUNTSW	44517 STATE RTE 162	322A Vehicle accident
05-0000159-000	05/31/2005	PITTSNW	15853 QUARRY RD /OBERLIN, OH 44074	174 Building fire
05-0000160-000	06/01/2005	WELLTWP NE	WEST RD & STATE RTE 18	322A Vehicle accident
05-0000161-000	06/04/2005	WELLTWP SE	44605 STATE RTE 18	561 Unauthorized burning
05-0000162-000	06/04/2005	HUNTNE	WEST RD, SOUTH OF PRATT RD	322A Vehicle accident
05-0000163-000	06/05/2005	WELLVIL SW	629 NORTH MAIN ST /HOOD SYSTEM	111A Medical assist, Lifeflight Landing Zone
05-0000164-000	06/06/2005	WELLVIL SW	120 MAPLE ST /SPRINKLER	311 Medical assist, assist EMS crew

WELLINGTON FIRE DISTRICT
Monthly Incident Report
Alarm Date Between {01/01/2005} And {12/31/2005}

Incident-Exp#	Alm Date	Twp/Village	Location	Incident Type
05-0000165-000	06/06/2005	PITTSSE	17814 WEST RD	311C Medical assist, lift assist
05-0000166-000	06/06/2005	PITTSNE	WEST RD & KIPTON NICKLE PLATE	404 Power line down
05-0000167-000	06/07/2005	HUNTSW	NEW LONDON EASTERN RD & CLAR	322A Vehicle accident
05-0000168-000	06/08/2005	PENNE	40778 STATE RTE 18	444 Power line down
05-0000169-000	06/11/2005	WELLTWP SW	45181 STATE RTE 18	350 Extrication, rescue, Other
05-0000170-000	06/11/2005	PENNW	41012 STATE RTE 18	745 Alarm system activation, no fire - unintentional
05-0000171-000	06/12/2005	PITTSNE	44844 STATE RTE 20 /OBERLIN, OH	402A Vehicle accident
05-0000172-000	06/13/2005	WELLVIL NE	515 BARKER ST	441 Heat from short circuit (wiring), defective/worn
05-0000173-000	06/14/2005	WELLVIL SW	350 MAPLE ST /SPRINKLER	735 Alarm system sounded due to malfunction
05-0000174-000	06/15/2005	WELLVIL SW	350 MAPLE ST /SPRINKLER	735 Alarm system sounded due to malfunction
05-0000175-000	06/16/2005	HUNTNE	44704 BURSLEY RD	531 Smoke or odor removal
05-0000176-000	06/23/2005	WELLVIL SE	115 WILLARD MEMORIAL SQ	511 Lock-out
05-0000177-000	06/24/2005	WELLVIL SE	109 COURTLAND ST	322A Vehicle accident
05-0000178-000	06/24/2005	PENNW	43374 STATE RTE 18	322A Vehicle accident
05-0000179-000	06/24/2005	PENSE	23834 STATE RTE 301	322A Vehicle accident
05-0000180-000	06/25/2005	WELLVIL NE	209 EAST HAMILTON ST	311C Medical assist, lift assist
05-0000181-000	06/25/2005	PITTSNE	14693 STATE RTE 58 /OBERLIN, OH	407A Power line down
05-0000182-000	06/25/2005	PENSW	STATE RTE 301 & JONES RD	322A Vehicle accident
05-0000183-000	06/26/2005	PITTSNE	15701 HALLAUER RD	143 Grass fire
05-0000184-000	06/26/2005	PITTSNW	48199 STATE RTE 20 /SPRINKLER/AL	743 Smoke or odor removal, no fire - unintentional
05-0000185-000	06/26/2005	WELLVIL NW	KELLY ST & NORTH MAIN ST	131 Passenger vehicle fire
05-0000186-000	07/01/2005	WELLVIL NE	223 EAST HAMILTON ST	311C Medical assist, lift assist
05-0000187-000	07/02/2005	WELLVIL NE	BROWN STREET...BEHIND GEYERS	440 Electrical wiring/equipment problem, Other
05-0000188-000	07/02/2005	PENNW	43374 STATE RTE 18	151 Outside rubbish, trash or waste fire
05-0000189-000	07/03/2005	WELLVIL NW	113 ELM ST	311 Medical assist, assist EMS crew
05-0000190-000	07/04/2005	PITTSSW	19314 STATE RTE 58	311 Medical assist, assist EMS crew
05-0000191-000	07/04/2005	PENSW	24225 STATE RTE 301	151 Outside rubbish, trash or waste fire
05-0000192-000	07/04/2005	PITTSNE	STATE RTE 58 & STATE RTE 20 /OBERLIN, OH	322A Vehicle accident
05-0000193-000	07/08/2005	WELLVIL SW	823 NORTH MAIN ST /HOOD	322A Vehicle accident
05-0000194-000	07/08/2005	WELLVIL SE	136 SOUTH MAIN ST /HOOD/ALARM	700 False alarm or false call, Other
05-0000195-000	07/08/2005	WELLVIL SW	210 SOUTH MAIN ST	311C Medical assist, lift assist
05-0000196-000	07/08/2005	WELLTWP NW	PITTS RD	322A Vehicle accident
05-0000197-000	07/09/2005	PITTSNE	45300 STATE RTE 20 /OBERLIN, OH	407B Building fire
05-0000198-000	07/09/2005	WELLVIL SW	817 NORTH MAIN ST /ALARM	322A Vehicle accident
05-0000199-000	07/10/2005	PITTSNE	45300 STATE RTE 20 /OBERLIN, OH	407A Fire, Other
05-0000200-000	07/10/2005	PENSW	JONES RD & STATE RTE 301	322A Vehicle accident
05-0000201-000	07/10/2005	LAG 15	VERMONT STREET, JUST NORTH OF	410 Fire, Other
05-0000202-000	07/10/2005	PITTSNE	45300 STATE RTE 20 /OBERLIN, OH	407A Fire, Other
05-0000203-000	07/11/2005	WELLTWP NE	WEST RD & STATE RTE 18	322A Vehicle accident
05-0000204-000	07/11/2005	PENNE	FOSTER RD & STATE RTE 18	322A Vehicle accident
05-0000205-000	07/11/2005	WELLVIL SE	136 SOUTH MAIN ST /HOOD/ALARM	735 Alarm system sounded due to malfunction

WELLINGTON FIRE DISTRICT
Monthly Incident Report
Alarm Date Between {01/01/2005} And {12/31/2005}

Incident-Exp#	Alm Date	Twp/Village	Location	Incident Type
05-0000206-000	07/12/2005	PENNE	STATE RTE 18 & STATE RTE 301	322A Vehicle accident
05-0000207-000	07/16/2005	HUNTWP 10	26500 HAWLEY RD	311C Medical assist, lift assist
05-0000208-000	07/17/2005	HUNTSE	46669 STEWART RD	412 Gas leak (natural gas or LPG)
05-0000209-000	07/18/2005	WELLVIL NE	701 NORTH MAIN ST /27	424A CO Call-Battery Problem
05-0000210-000	07/20/2005	PITTSNW	48239 STATE RTE 20 /OBERLIN, OH 4074	322A Vehicle accident
05-0000211-000	07/20/2005	WELLVIL NW	110 KELLY ST	422 Chemical spill or leak
05-0000212-000	07/23/2005	PENNE	20609 FOSTER RD	600 Good intent call, Other
05-0000213-000	07/23/2005	WELLTWP NE	19668 STATE RTE 58	322A Vehicle accident
05-0000214-000	07/24/2005	WELLTWP SW	PITTS RD & STATE RTE 18	322A Vehicle accident
05-0000215-000	07/24/2005	WELLTWP SW	PITTS RD & STATE RTE 18	311 Medical assist, assist EMS crew
05-0000216-000	07/25/2005	WELLVIL SW	MAGYAR ST & SOUTH MAIN ST	422 Chemical spill or leak
05-0000217-000	07/25/2005	HUNTNW	25600 STATE RTE 58	322A Vehicle accident
05-0000218-000	07/25/2005	WELLVIL SE	116 PROSPECT ST /PO BOX 393/ALAN SPRINGFIELD	745 Alarm system activation, no fire - unintentional
05-0000219-000	07/25/2005	HUNTSE	28735 STATE RTE 58	322A Vehicle accident
05-0000220-000	07/26/2005	PENSE	24155 STATE RTE 301	111 Building fire
05-0000221-000	07/27/2005	PITTSNE	14960 HALLAUER RD /OBERLIN, OH 4074	322A Dispatched & cancelled en route
05-0000222-000	07/28/2005	PITSSW	46957 STATE RTE 303	322A Vehicle accident
05-0000223-000	07/29/2005	WELLVIL SE	214 EAST HERRICK AVE /PO BOX 386/SPENCER, OH 40427	745 Alarm system activation, no fire - unintentional
05-0000224-000	07/29/2005	HUNTSE	28920 WEST RD	412 Gas leak (natural gas or LPG)
05-0000225-000	07/30/2005	WELLVIL SE	508 SOUTH MAIN ST	322A Vehicle accident
05-0000226-000	07/31/2005	HUNTNE	STATE RTE 58 & BURSLEY RD	322A Vehicle accident
05-0000227-000	07/31/2005	PENSE	40981 STATE RTE 18	561 Unauthorized burning
05-0000228-000	08/04/2005	WELLTWP SW	22026 FAIRGROUNDS RD	311C Medical assist, lift assist
05-0000229-000	08/04/2005	WELLVIL NE	103 BROWN ST	131 Passenger vehicle fire
05-0000230-000	08/05/2005	HUNTNW	46490 GRIGGS RD	322A Vehicle accident
05-0000231-000	08/07/2005	HUNTSE	43870 STATE RTE 162 /SPENCER, OH 40427	561 Unauthorized burning
05-0000232-000	08/08/2005	WELLVIL SE	214 EAST HERRICK AVE /PO BOX 386/SPENCER, OH 40427	745 Alarm system activation, no fire - unintentional
05-0000233-000	08/08/2005	HUNTSE	RR TRACKS ON WEST RD, JUST SOUTH OF RR 62	322A Vehicle accident
05-0000234-000	08/11/2005	WELLTWP SE	23063 STATE RTE 58	311C Medical assist, lift assist
05-0000235-000	08/11/2005	HUNTNW	25014 BAKER RD	311B Medical assist, transport in squad
05-0000236-000	08/12/2005	PITTSSE	WHITNEY RD & STATE RTE 58	322A Vehicle accident
05-0000237-000	08/15/2005	WELLTWP SE	23000 FAIRGROUNDS RD	721 Bomb scare - no bomb
05-0000238-000	08/16/2005	WELLTWP SW	23000 FAIRGROUNDS RD	311A Medical assist, Lifeflight Landing Zone
05-0000239-000	08/16/2005	WELLVIL SE	SOUTH MAIN STREET, RR CROSSING	651 Outside rubbish, trash or waste fire
05-0000240-000	08/18/2005	PENNW	WEBSTER RD & WHITEHEAD RD	322A Vehicle accident
05-0000241-000	08/18/2005	HUNTSW	46317 STATE RTE 162	322A Vehicle accident
05-0000242-000	08/19/2005	OFD 14	417 SOUTH MAIN ST /OBERLIN, OH 4074	111 Building fire
05-0000243-000	08/19/2005	BRIGHTNW	52325 STATE RTE 18	322B Vehicle accident/Life Flight
05-0000245-000	08/20/2005	WELLTWP SW	43740 SMITH RD	412 Gas leak (natural gas or LPG)
05-0000244-000	08/20/2005	HUNTSW	28211 BAKER RD	814 Lightning strike (no fire)
05-0000246-000	08/22/2005	PITTSNE	47676 STATE RTE 20 /OBERLIN, OH 4074	740 False alarm or false call, Other

WELLINGTON FIRE DISTRICT
Monthly Incident Report
Alarm Date Between {01/01/2005} And {12/31/2005}

Incident-Exp#	Alm Date	Twp/Village	Location	Incident Type
05-0000247-000	08/22/2005	PENNW	IN THE AREA OF 42630 SR 18	412 Gas leak (natural gas or LPG)
05-0000248-000	08/23/2005	BRIGHTNW	STATE RTE 18 & STATE RTE 511	322A Vehicle accident
05-0000249-000	08/24/2005	WELLVIL SE	508 SOUTH MAIN ST	322A Vehicle accident
05-0000250-000	08/24/2005	PENSE	39481 STATE RTE 18	322A Vehicle accident
05-0000251-000	08/25/2005	WELLTWP SE	23000 FAIRGROUNDS RD	111 Building fire
05-0000252-000	08/26/2005	LAG 15	19380 WHITEHEAD RD	611 Dispatched & cancelled en route
05-0000253-000	08/27/2005	WELLTWP SE	47117 STATE RTE 18	322B Vehicle accident/Life Flight
05-0000254-000	08/28/2005	WELLTWP SE	23000 FAIRGROUNDS RD	381 Rescue or EMS standby
05-0000255-000	08/29/2005	WELLVIL NE	132 HALE ST	531 Smoke or odor removal
05-0000256-000	08/29/2005	WELLVIL SW	300 JONES ST	561 Unauthorized burning
05-0000257-000	08/30/2005	WELLVIL NE	121 CORNERSTONE AVE	424A CO Call-Battery Problem
05-0000258-000	09/01/2005	PITTSNE	STATE RTE 58 & HUGHES RD /OBERLIN, OH 44074	322A Vehicle accident
05-0000259-000	09/02/2005	PITTSNE	15181 STATE RTE 58 /SPRINKLER/HOODSBERLIN, OH 44074	700S Smoke Detector Activation due to malfunction
05-0000260-000	09/03/2005	PITTSNW	16399 QUARRY RD /OBERLIN, OH 44074	634 Authorized controlled burning
05-0000261-000	09/04/2005	WELLVIL NW	202 JONES ST	743 Smoke detector activation, no fire - unintentional
05-0000262-000	09/05/2005	WELLTWP SE	24350 STATE RTE 58	300 Rescue, EMS incident, other
05-0000263-000	09/06/2005	PITTSNW	47179 STATE RTE 20 /OBERLIN, OH 44074	322A Vehicle accident
05-0000264-000	09/07/2005	PITTSSE	19015 STATE RTE 58	322A Vehicle accident
05-0000265-000	09/08/2005	WELLVIL SE	140 SOUTH MAIN ST	311B Medical assist, transport in squad
05-0000266-000	09/08/2005	LAG 15	722 GREY WOLF DR /LAGRANGE, OH 44105	611 Dispatched & cancelled en route
05-0000267-000	09/09/2005	PITTSNW	48199 STATE RTE 20 /SPRINKLER/ALAN/OBERLIN, OH 44074	744M Smoke Detector Activation - fire - unintentional
05-0000268-000	09/10/2005	WELLTWP NE	STATE RTE 58 & PECK WADSWORTH RD	311C Medical assist, assist EMS crew
05-0000269-000	09/13/2005	WELLVIL SW	707 BROOKSIDE CT	311C Medical assist, lift assist
05-0000270-000	09/13/2005	PENSE	STATE RTE 301 & SMITH RD	322B Vehicle accident/Life Flight
05-0000271-000	09/16/2005	WELLTWP NW	19720 STATE RTE 58 /LOT #12	444 Power line down
05-0000272-000	09/20/2005	HUNTNW	25700 STATE RTE 58	322A Vehicle accident
05-0000273-000	09/21/2005	WELLVIL SE	201 ERIE ST /SPRINKLER	735 Alarm system sounded due to malfunction
05-0000274-000	09/21/2005	WELLVIL SE	201 ERIE ST /SPRINKLER	131 Passenger vehicle fire
05-0000275-000	09/22/2005	LAG 15	42202 MEADOW LANE /LAGRANGE, OH 44105	611 Dispatched & cancelled en route
05-0000276-000	09/22/2005	LAG 15	19380 WHITEHEAD RD /LAGRANGE, OH 44105	611 Dispatched & cancelled en route
05-0000277-000	09/22/2005	PENSE	23955 FOSTER RD /LITCHFIELD, OH 44125	54251 Unauthorized burning
05-0000278-000	09/23/2005	WELLVIL SW	141 MAYGAR	311 Medical assist, assist EMS crew
05-0000279-000	09/23/2005	WELLVIL SW	179 EAST HERRICK AVE	412 Gas leak (natural gas or LPG)
05-0000280-000	09/24/2005	PITTSNE	STATE RTE 303	445 Arcing, shorted electrical equipment
05-0000281-000	09/24/2005	WELLVIL NE	707 BROOKSIDE CT	311C Medical assist, lift assist
05-0000282-000	09/28/2005	BRIGHTSE	24043 STATE RTE 511	322A Vehicle accident
05-0000283-000	09/30/2005	WELLVIL SE	116 PROSPECT ST /PO BOX 393	735 Alarm system sounded due to malfunction
05-0000284-000	10/02/2005	WELLTWP NW	21845 QUARRY RD	412 Gas leak (natural gas or LPG)
05-0000285-000	10/06/2005	HUNTSE	27001 STATE RTE 58	671 HazMat release investigation w/no HazMat
05-0000286-000	10/06/2005	WELLVIL NE	229 BARKER ST	541 Animal problem
05-0000287-000	10/10/2005	PITTTWP 6	16727 PITTS RD	631 Authorized controlled burning

WELLINGTON FIRE DISTRICT
Monthly Incident Report
Alarm Date Between {01/01/2005} And {12/31/2005}

Incident-Exp#	Alm Date	Twp/Village	Location	Incident Type
05-0000288-000	10/11/2005	WELLVIL NW	201 WENNER ST /2	311B Medical assist, transport in squad
05-0000289-000	10/11/2005	PENNE	39385 STATE RTE 18	322A Vehicle accident
05-0000290-000	10/11/2005	WELLTWP SW	QUARRY RD SOUTH, NEAR RAILROAD	652 Steam vapor, fog or dust thought to be smoke
05-0000291-000	10/13/2005	WELLTWP NW	701 NORTH MAIN ST /LOT 11	121 Fire in mobile home used as fixed residence
05-0000292-000	10/13/2005	LAG 15	18019 DIAGONAL RD /LAGRANGE, OH 44050	614 Dispatched & cancelled en route
05-0000293-000	10/14/2005	WELLVIL SE	201 WEST HERRICK AVE	411 Gasoline or other flammable liquid spill
05-0000294-000	10/15/2005	PENSW	24116 STATE RTE 301	412 Gas leak (natural gas or LPG)
05-0000295-000	10/15/2005	PITTTWP 6	45624 STATE RTE 20 /P.O. BOX 277	561 Unauthorized burning
05-0000296-000	10/16/2005	WELLTWP NE	45709 PECK WADSWORTH RD	114 Chimney or flue fire, confined to chimney or flue
05-0000297-000	10/17/2005	WELLVIL SW	230 MAPLE ST /P.O. BOX 86/SPRINKLER	561 Unauthorized burning
05-0000298-000	10/17/2005	WELLVIL SE	140 SOUTH MAIN ST	420 Toxic condition, Other
05-0000299-000	10/18/2005	PITSSW	46890 WHITNEY RD	311B Medical assist, transport in squad
05-0000300-000	10/21/2005	BRIGHTNW	51625 STATE RTE 18	311A Medical assist, Lifeflight Landing Zone
05-0000301-000	10/23/2005	LAG 15	186 COMMERCE DR /LAGRANGE, OH 44050	614 Dispatched & cancelled en route
05-0000302-000	10/23/2005	WELLVIL SE	526 EAST HERRICK AVE	114 Chimney or flue fire, confined to chimney or flue
05-0000303-000	10/24/2005	WELLVIL SE	133 BENNETT ST	412 Gas leak (natural gas or LPG)
05-0000304-000	10/26/2005	WELLVIL SW	380 PROSPECT ST	114 Chimney or flue fire, confined to chimney or flue
05-0000305-000	10/27/2005	WELLVIL SE	SOUTH MAIN ST & CEMETERY RD	412 Gas leak (natural gas or LPG)
05-0000306-000	10/27/2005	PITSSW	47423 WHITNEY RD	311 Medical assist, assist EMS crew
05-0000307-000	10/28/2005	PITTSNE	15181 STATE RTE 58 /SPRINKLER/HOOD SYSTEM	700 Detector malfunction fire - unintentional
05-0000308-000	10/29/2005	WELLTWP SE	45227 STATE RTE 18	653 Smoke from barbecue, tar kettle
05-0000309-000	10/30/2005	WELLVIL NW	665 NORTH MAIN ST	111 Building fire
05-0000310-000	10/31/2005	WELLVIL SW	720 SHILOH AVE /SPRINKLER	740 Unintentional transmission of alarm, Other
05-0000311-000	10/31/2005	PENNE	20388 INDIAN HOLLOW RD	631 Authorized controlled burning
05-0000312-000	10/31/2005	PITSSW	STATE RTE 58, BRIDGE AT THE "S" CREEK	322A Vehicle accident
05-0000313-000	11/03/2005	PENSE	JONES RD & FOSTER RD	138 Off-road vehicle or heavy equipment fire
05-0000314-000	11/04/2005	WELLVIL SE	201 ERIE ST /SPRINKLER	561 Unauthorized burning
05-0000315-000	11/04/2005	HUNTNE	25381 STATE RTE 58	561 Unauthorized burning
05-0000316-000	11/05/2005	WELLVIL SW	669 PARKSIDE DR	413 Oil or other combustibile liquid spill
05-0000317-000	11/05/2005	LAG 15	DIAGONAL ROAD, SOUTH OF PHEASANT	511 Dispatched & cancelled en route
05-0000318-000	11/06/2005	WELLVIL SE	201 SOUTH MAIN ST /HOOD SYSTEM	730 System malfunction, Other
05-0000320-000	11/08/2005	PENSW	42301 STATE RTE 18	542 Animal rescue
05-0000319-000	11/08/2005	WELLVIL SW	115 WHEELING AVE	424 Carbon monoxide incident
05-0000321-000	11/09/2005	WELLVIL SE	115 WILLARD MEMORIAL SQ	531 Smoke or odor removal
05-0000322-000	11/11/2005	HUNTSE	44017 STATE RTE 162	322A Vehicle accident
05-0000323-000	11/12/2005	WELLVIL SE	131 SOUTH MILL ST	424A CO Call-Battery Problem
05-0000324-000	11/12/2005	WELLVIL SW	289 LAKESIDE AVE	744 Detector activation, no fire - unintentional
05-0000325-000	11/12/2005	WELLTWP NE	21212 HAWLEY RD	141 Forest, woods or wildland fire
05-0000326-000	11/14/2005	WELLTWP SW	47599 STATE RTE 18	631 Authorized controlled burning
05-0000327-000	11/14/2005	WELLTWP NE	21212 HAWLEY RD	111 Building fire
05-0000328-000	11/15/2005	WELLTWP SE	43813 STATE RTE 18	561 Unauthorized burning

WELLINGTON FIRE DISTRICT
Monthly Incident Report
Alarm Date Between {01/01/2005} And {12/31/2005}

Incident-Exp#	Alm Date	Twp/Village	Location	Incident Type
05-0000329-000	11/16/2005	WELLVIL SE	145 FOREST ST	311 Medical assist, assist EMS crew
05-0000330-000	11/17/2005	WELLTWP NW	46950 STATE RTE 18	743 Smoke detector activation, no fire - unintentional
05-0000331-000	11/18/2005	WELLVIL SW	707 BROOKSIDE CT	311C Medical assist, lift assist
05-0000332-000	11/18/2005	PENSW	23003 WEST RD	531 Smoke or odor removal
05-0000333-000	11/18/2005	PITTSSE	STATE RTE 58 & WHITNEY RD	322A Vehicle accident
05-0000334-000	11/19/2005	WELLVIL SW	125 BENNETT ST	140 Natural vegetation fire, Other
05-0000335-000	11/19/2005	WELLVIL NE	232 NORTH MAIN ST /2	424 Carbon monoxide incident
05-0000336-000	11/19/2005	WELLTWP NW	19735 PITTS RD	561 Unauthorized burning
05-0000337-000	11/20/2005	WELLVIL SW	209 EAST HERRICK AVE /HOOD SYSTEM	311 Medical assist, assist EMS crew
05-0000338-000	11/20/2005	WELLTWP SW	47219 STATE RTE 18	631 Authorized controlled burning
05-0000339-000	11/21/2005	PITTSNW	48199 STATE RTE 20 /SPRINKLER/ALARM	743 Smoke detector activation, no fire - unintentional
05-0000340-000	11/21/2005	PENSE	24137 FOSTER RD /LITCHFIELD, OH	442 Forest, woods or wildland fire
05-0000341-000	11/22/2005	PITTSNE	15181 STATE RTE 58 /SPRINKLER/HOOD SYSTEM	311 Passenger vehicle fire
05-0000342-000	11/23/2005	WELLVIL SW	707 BROOKSIDE CT	311C Medical assist, lift assist
05-0000343-000	11/24/2005	WELLTWP NW	46698 STATE RTE 18	322A Vehicle accident
05-0000344-000	11/25/2005	WELLVIL SW	350 MAPLE ST /SPRINKLER	730 System malfunction, Other
05-0000345-000	11/28/2005	PITTSNW	47285 STATE RTE 20 /OBERLIN, OH	402B Vehicle accident/Life Flight
05-0000346-000	11/28/2005	WELLVIL SW	603 WEST HERRICK AVE	311C Medical assist, lift assist
05-0000347-000	11/30/2005	WELLVIL SE	122 GRAND AVE	424A CO Call-Battery Problem
05-0000348-000	11/30/2005	PITTSNE	14537 STATE RTE 58 /OBERLIN, OH	402A Vehicle accident
05-0000349-000	11/30/2005	WELLVIL SE	115 WILLARD MEMORIAL SQ	734 Heat detector activation due to malfunction
05-0000350-000	11/30/2005	PITTSNE	14911 STATE RTE 58 /OBERLIN, OH	400 Special type of incident, Other
05-0000351-000	11/30/2005	WELLVIL SW	629 NORTH MAIN ST /HOOD SYSTEM	600 Good intent call, Other
05-0000352-000	12/04/2005	BRIGHTNE	STATE RTE 18 & QUARRY RD	322B Vehicle accident/Life Flight
05-0000353-000	12/05/2005	WELLTWP NE	45761 PECK WADSWORTH RD	131 Passenger vehicle fire
05-0000353-001	12/05/2005	WELLTWP NE	45761 PECK WADSWORTH RD	131 Passenger vehicle fire
05-0000353-002	12/05/2005	WELLTWP NE	45761 PECK WADSWORTH RD	111 Building fire
05-0000354-000	12/05/2005	WELLVIL SW	114 MAGYAR ST /P.O. BOX 364	531 Smoke or odor removal
05-0000355-000	12/06/2005	WELLVIL NE	228 NORTH MAIN ST /HOOD SYSTEM	745 Alarm system activation, no fire - unintentional
05-0000356-000	12/07/2005	WELLVIL NW	230 WENNER ST	424 Carbon monoxide incident
05-0000357-000	12/07/2005	HUNTSW	46351 STATE RTE 162	631 Authorized controlled burning
05-0000358-000	12/07/2005	PENSE	22225 STATE RTE 301	322A Vehicle accident
05-0000359-000	12/08/2005	WELLVIL NE	420 EAST HERRICK AVE	111 Building fire
05-0000360-000	12/09/2005	HUNTSW	27857 STATE RTE 58	114 Chimney or flue fire, confined to chimney or flue
05-0000361-000	12/11/2005	WELLVIL SW	720 SHILOH AVE /SPRINKLER	735 Alarm system sounded due to malfunction
05-0000362-000	12/11/2005	WELLVIL NW	823 NORTH MAIN ST /HOOD	352 Extrication of victim(s) from vehicle
05-0000364-000	12/13/2005	WELLTWP SW	22032 FAIRGROUNDS RD	311 Medical assist, assist EMS crew
05-0000363-000	12/13/2005	WELLVIL NW	622 NORTH MILL ST	412 Gas leak (natural gas or LPG)
05-0000365-000	12/14/2005	WELLVIL SE	201 SOUTH MAIN ST /HOOD SYSTEM	611 Dispatched & cancelled en route
05-0000366-000	12/15/2005	WELLVIL NE	139 EAST ST	424 Carbon monoxide incident
05-0000367-000	12/17/2005	WELLVIL SW	202 KELLY ST /ALARM	311 Medical assist, assist EMS crew

WELLINGTON FIRE DISTRICT
Monthly Incident Report
Alarm Date Between {01/01/2005} And {12/31/2005}

Incident-Exp#	Alm Date	Twp/Village	Location	Incident Type
05-0000368-000	12/20/2005	WELLVIL NE	127 HAMILTON ST	671 HazMat release investigation w/no HazMat
05-0000369-000	12/20/2005	BRIGHTNE	STATE RTE 18 & STATE RTE 511	322B Vehicle accident/Life Flight
05-0000370-000	12/20/2005	WELLVIL SW	148 JONES RD	154 Dumpster or other outside trash receptacle fire
05-0000371-000	12/21/2005	OFD 14	SOUTH MAIN ST /OBERLIN, OH 44074	14 Chimney or flue fire, confined to chimney or flue
05-0000372-000	12/21/2005	HUNTNW	47445 GRIGGS RD	561 Unauthorized burning
05-0000373-000	12/22/2005	WELLVIL NW	216 WENNER ST	311B Medical assist, transport in squad
05-0000374-000	12/22/2005	WELLVIL SE	601 SOUTH MAIN ST /SPRINKLER/ALARM	741S Sprinkler activation, no fire - unintentional
05-0000375-000	12/22/2005	WELLVIL SE	601 SOUTH MAIN ST /SPRINKLER/ALARM	741S Sprinkler activation, no fire - unintentional
05-0000376-000	12/23/2005	WELLTWP NE	STATE RTE 18 & WEST RD	322 Motor vehicle accident with injuries
05-0000377-000	12/23/2005	PITTSNE	STATE RTE 58 & STATE RTE 20 /OBERLIN, OH	322 Motor Vehicle Accident with no injuries
05-0000378-000	12/26/2005	WELLVIL SE	115 WILLARD MEMORIAL SQ	745 Alarm system activation, no fire - unintentional
05-0000379-000	12/27/2005	HUNTNE	26860 HAWLEY RD	531 Smoke or odor removal
05-0000380-000	12/28/2005	BRIGHTSW	22267 GORE ORPHANAGE RD	311C Medical assist, lift assist
05-0000381-000	12/29/2005	NLFD	6879 STATE RTE 18	111 Building fire

Total Incident Count 383

SECTION III: TRAINING & ACTIVITY SUMMARY

2005 Training / Activity Hours Summary

Individuals Trained During 2005:	36	Down 1
Average Training Hours Per Firefighter:	95	Down 12%
Firefighters With >40 Hours Training:	23	Down 17%
Firefighters With > 80 Hours Training:	17	Down 19%
Firefighters With >100 Hours Training:	15	Down 28%
Firefighters With > 120 Hours Training:	11	Up 1%
Firefighters With > 200 Hours Training:	4	Down 33%
Firefighters With > 300 Hours Training:	1	
Total Training Hours:	3,424	Down 9%

Total Trained Hours

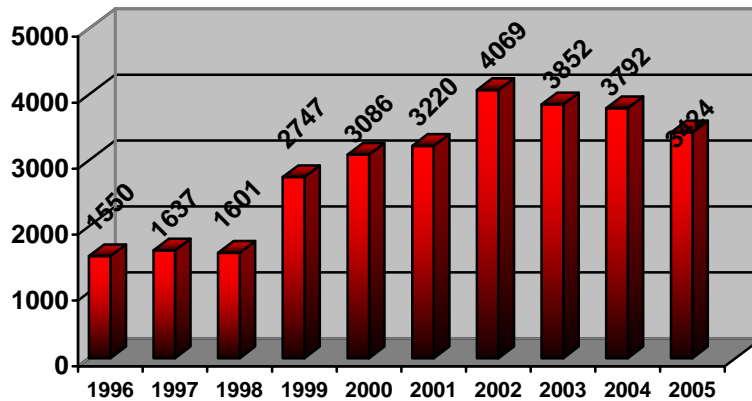

Average Training Per Firefighter

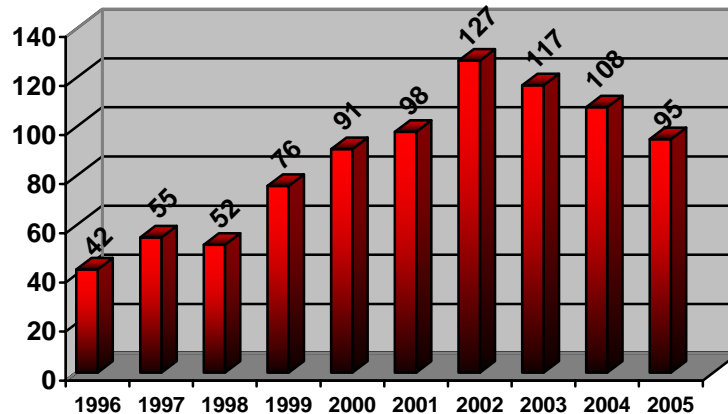

Wellington Fire District 2005 Training Analysis by Staff

Staff Member	2001 Hours	2002 Hours	2003 Hours	2004 Hours	2005 Hours
Chief Robert Walker	274.25	276.25	170	168.25	240
Asst. Chief Mike Wetherbee	98.75	230.25	89.50	177.25	305.50
Captain Jim Clark	171.50	146.75	276.50	119	185.25
Lieutenant Bill Brown	513.50	166.75	150	219.25	128.50
Lieutenant Troy Pitts	127.75	246.50	143.75	317.75	197
Lieutenant Brian Slack	96.25	217	55	316	115.75
Firefighter Gordy Lent	78.75	94.75	95	112.25	64.25
Firefighter George Gardner	101.25	94.25	58.50	28.25	11.25
Firefighter Scott Regal	54.50	85.75	69	69.25	156.50
Firefighter Dave Crawford	139	100	84.75	104.75	103.50
Firefighter Frank Marley	85.50	105.75	69.75	33.75	221.75
Firefighter Dave Fisher	21.75	34.50	126.75	16.75	63
Firefighter Greg Frenk	67.50	96.25	44.50	27.75	36.25
Firefighter Casey Moore	60.75	54.50	106.75	28.25	31
Firefighter John Clawson	82.50	75	229.50	51	93.75
Firefighter Chad Regal	92.75	123.25	260.75	80.75	113
Firefighter Derick Oswald	112.25	252.50	63	73.50	26.50
Firefighter Bill Watters	24.75	58.50	98.50	34	10
Firefighter Dan Shinsky	90.75	75.50	231.50	166.50	74.25
Firefighter Bryan Hamer	140.75	266	88.25	211.75	63.50
Firefighter Chris Brasee	108.50	181.50	36	98.75	26.50
Firefighter Bill Wolf	217.75	242.50	131.50	173.25	129
Firefighter Tim Polen	22.50	234.50	141.25	111.75	95
Firefighter Ethan Little	0	216.75	174	150	75.50
Firefighter Jeff Shelton	0	0	265.25	60	33
Firefighter Steve Higgins	0	0	0	18.75	46.50
Firefighter Dan Twining	0	0	0	118.50	140.25
Firefighter Ed Thorn	0	0	0	105.25	182.50
Firefighter Thadd Hinkle	0	0	0	127.50	275.75
Firefighter Mark Rosemark	66.50	84	35	21.75	27
Firefighter Randy Butler	0	0	0	0	5
Firefighter Jeremy Boggs	0	0	0	0	101.50
Diver Kraig Farnsworth	16.25	32	23.50	66	20
Diver Allan Anderson	0	0	2	46	0
Firefighter Dave Knapp(Ret)	58.50	47.25	67.25	151	0
Firefighter Jason Bishop (Ret)	0	73	249.75	84.75	9.50
Dispatcher Ben Sickels (Ret)	17.25	13	24.25	14.25	7
Asst. Chief Roger Moore (Ret)	94.50	128.25	59.25	86.50	9
Firefighter Paul Gardinier (Ret)	0	0	131.50	2	0

TOTALS		4052.75	3851.75	3792	3423.50
---------------	--	----------------	----------------	-------------	----------------

WELLINGTON FIRE DISTRICT

Training Analysis by Staff

Class Date Between {01/01/2005} And {12/31/2005}

Category	# Attended	Pct of Attended	Hours	Pct of Hours
JB-7626 BISHOP, JASON				
AD03 Public Education	2	40.00%	2.00	21.05 %
FC40 Strategic and Tactical Operations	1	20.00%	1.50	15.79 %
FI01 Fire Inspections	1	20.00%	4.00	42.11 %
FI70 Fire Protection Systems	1	20.00%	2.00	21.05 %
Totals for Staff:	5		9.50	

JDB-4444 BOGGS, JEREMY D

AP02 Hose Testing	1	3.70%	4.00	3.94 %
AP10 Apparatus Check Procedures	2	7.41%	7.00	6.90 %
APPUMP Apparatus Pump Training	1	3.70%	2.00	1.97 %
DT01 General Driver Training	3	11.11%	13.00	12.81 %
EM01 Emergency Medical Services	7	25.93%	24.50	24.14 %
EMT-B EMT Basic Training	7	25.93%	28.00	27.59 %
FV20 Vehicle Extrication	1	3.70%	2.00	1.97 %
FW02 Dive Training	1	3.70%	1.00	0.99 %
FW11 Aerial Operations	1	3.70%	1.50	1.48 %
HAZMAT 1 Hazmat Awareness	1	3.70%	6.50	6.40 %
HZ02 Hazmat and Operations	2	7.41%	12.00	11.82 %
Totals for Staff:	27		101.50	

CB-5611 BRASEE, CHRISTOPHER

AD04 Station Maintenance	2	14.29%	2.50	9.43 %
EM01 Emergency Medical Services	1	7.14%	0.50	1.89 %
FC10 Fire Behavior	2	14.29%	4.50	16.98 %
FC40 Strategic and Tactical Operations	2	14.29%	2.50	9.43 %
FC95 Fire Scene Management	1	7.14%	0.50	1.89 %
FI70 Fire Protection Systems	1	7.14%	2.00	7.55 %
FW02 Dive Training	2	14.29%	10.50	39.62 %
FW03 SCBA Training	1	7.14%	0.50	1.89 %
FW06 Ventilation	1	7.14%	1.50	5.66 %
FW11 Aerial Operations	1	7.14%	1.50	5.66 %
Totals for Staff:	14		26.50	

WHB-3479 BROWN, WILLIAM H

AD01 Administrative Procedures	3	6.82%	6.50	5.06 %
AD02 Fire Department Organization	1	2.27%	4.00	3.11 %
AD03 Public Education	9	20.45%	11.00	8.56 %
AP02 Hose Testing	1	2.27%	4.00	3.11 %
DT01 General Driver Training	2	4.55%	1.75	1.36 %
EM01 Emergency Medical Services	1	2.27%	0.50	0.39 %
FC10 Fire Behavior	2	4.55%	4.50	3.50 %

WELLINGTON FIRE DISTRICT

Training Analysis by Staff

Class Date Between {01/01/2005} And {12/31/2005}

Category	# Attended	Pct of Attended	Hours	Pct of Hours
WHB-3479 BROWN, WILLIAM H				
FC92 IS-300	3	6.82%	20.50	15.95 %
FC95 Fire Scene Management	1	2.27%	0.50	0.39 %
FD Fair Duty	2	4.55%	16.00	12.45 %
FI01 Fire Inspections	1	2.27%	2.00	1.56 %
FI02 Fire Instructor	2	4.55%	15.00	11.67 %
FV02 Fire Safety Inspector Training	1	2.27%	2.50	1.95 %
FW02 Dive Training	1	2.27%	1.00	0.78 %
FW10 Hydrant Testing	1	2.27%	2.00	1.56 %
FW14 Truck Maintenance	1	2.27%	0.75	0.58 %
FW16 FarmMedic	2	4.55%	12.50	9.73 %
OFF O1 Officers Mtg/Training	6	13.64%	14.00	10.89 %
Totals for Staff:	44		128.50	
RLB-9686 BUTLER, RANDY				
EM01 Emergency Medical Services	1	33.33%	0.50	10.00 %
FW02 Dive Training	1	33.33%	1.00	20.00 %
FW16 FarmMedic	1	33.33%	3.50	70.00 %
Totals for Staff:	3		5.00	
JEC-6142 CLARK, JAMES E				
AD01 Administrative Procedures	1	1.89%	3.00	1.62 %
AD04 Station Maintenance	3	5.66%	4.00	2.16 %
AP10 Apparatus Check Procedures	7	13.21%	24.00	12.96 %
EM01 Emergency Medical Services	7	13.21%	24.50	13.23 %
EMFRRE First Responder Refresher	3	5.66%	15.00	8.10 %
EMT-B EMT Basic Training	6	11.32%	24.00	12.96 %
FC10 Fire Behavior	1	1.89%	2.50	1.35 %
FC40 Strategic and Tactical Operations	1	1.89%	1.00	0.54 %
FC91 IS-200	2	3.77%	13.00	7.02 %
FC92 IS-300	3	5.66%	20.50	11.07 %
FC95 Fire Scene Management	1	1.89%	0.50	0.27 %
FD Fair Duty	1	1.89%	8.00	4.32 %
FI01 Fire Inspections	2	3.77%	7.00	3.78 %
FI02 Fire Instructor	1	1.89%	2.00	1.08 %
FP02 Specialized Equipment	1	1.89%	1.00	0.54 %
FV02 Fire Safety Inspector Training	1	1.89%	2.50	1.35 %
FW02 Dive Training	1	1.89%	1.00	0.54 %
FW03 SCBA Training	1	1.89%	0.50	0.27 %
FW05 Ladder Training	1	1.89%	1.75	0.94 %
FW11 Aerial Operations	1	1.89%	3.00	1.62 %
FW16 FarmMedic	2	3.77%	12.50	6.75 %

WELLINGTON FIRE DISTRICT

Training Analysis by Staff

Class Date Between {01/01/2005} And {12/31/2005}

Category	# Attended	Pct of Attended	Hours	Pct of Hours
Totals for Staff:		53	185.25	
JRC-8915 CLAWSON, JOHN R				
AD03 Public Education	1	2.63 %	2.50	2.67 %
AD04 Station Maintenance	5	13.16 %	15.50	16.53 %
AP02 Hose Testing	1	2.63 %	4.00	4.27 %
AP10 Apparatus Check Procedures	11	28.95 %	29.00	30.93 %
APPUMP Apparatus Pump Training	3	7.89 %	7.50	8.00 %
EM01 Emergency Medical Services	1	2.63 %	0.50	0.53 %
FC10 Fire Behavior	2	5.26 %	4.50	4.80 %
FC40 Strategic and Tactical Operations	3	7.89 %	5.50	5.87 %
FC95 Fire Scene Management	1	2.63 %	0.50	0.53 %
FI01 Fire Inspections	1	2.63 %	2.00	2.13 %
FI02 Fire Instructor	1	2.63 %	2.00	2.13 %
FI70 Fire Protection Systems	1	2.63 %	2.00	2.13 %
FW02 Dive Training	1	2.63 %	1.00	1.07 %
FW03 SCBA Training	1	2.63 %	0.50	0.53 %
FW05 Ladder Training	1	2.63 %	1.75	1.87 %
FW12 Hydrant Training	1	2.63 %	1.50	1.60 %
FW14 Truck Maintenance	1	2.63 %	1.00	1.07 %
FW16 FarmMedic	2	5.26 %	12.50	13.33 %
Totals for Staff:		38	93.75	
DRC-8028 CRAWFORD, DAVID R				
AD01 Administrative Procedures	2	6.45 %	6.00	5.80 %
AD03 Public Education	1	3.23 %	3.00	2.90 %
AD04 Station Maintenance	2	6.45 %	3.00	2.90 %
AP02 Hose Testing	1	3.23 %	4.00	3.86 %
AP10 Apparatus Check Procedures	11	35.48 %	31.00	29.95 %
APPUMP Apparatus Pump Training	3	9.68 %	6.50	6.28 %
DT01 General Driver Training	1	3.23 %	1.00	0.97 %
FC10 Fire Behavior	1	3.23 %	2.50	2.42 %
FC40 Strategic and Tactical Operations	1	3.23 %	1.50	1.45 %
FC91 IS-200	2	6.45 %	13.00	12.56 %
FC95 Fire Scene Management	2	6.45 %	16.00	15.46 %
FI70 Fire Protection Systems	1	3.23 %	2.00	1.93 %
FW12 Hydrant Training	1	3.23 %	1.50	1.45 %
FW16 FarmMedic	2	6.45 %	12.50	12.08 %
Totals for Staff:		31	103.50	
KKF-0017 FARNSWORTH, KENNETH K				
FW02 Dive Training	6	100.00	20.00	100.00

WELLINGTON FIRE DISTRICT

Training Analysis by Staff

Class Date Between {01/01/2005} And {12/31/2005}

Category	# Attended	Pct of Attended	Hours	Pct of Hours
Totals for Staff:	6		20.00	
DHF-7835 FISHER, DAVID H				
EM01 Emergency Medical Services	8	38.10%	28.50	45.24 %
EMT-B EMT Basic Training	7	33.33%	24.50	38.89 %
FC10 Fire Behavior	1	4.76%	2.00	3.17 %
FC40 Strategic and Tactical Operations	1	4.76%	1.50	2.38 %
FI01 Fire Inspections	1	4.76%	1.50	2.38 %
FI70 Fire Protection Systems	1	4.76%	2.00	3.17 %
FW01 Boat Operations	1	4.76%	2.00	3.17 %
FW02 Dive Training	1	4.76%	1.00	1.59 %
Totals for Staff:	21		63.00	
GJF-7676 FRENK, GREGORY J				
AD04 Station Maintenance	1	7.14%	1.50	4.14 %
EM01 Emergency Medical Services	1	7.14%	0.50	1.38 %
EMFRRE First Responder Refresher	3	21.43%	15.00	41.38 %
FC10 Fire Behavior	1	7.14%	2.00	5.52 %
FC40 Strategic and Tactical Operations	2	14.29%	2.50	6.90 %
FC95 Fire Scene Management	1	7.14%	0.50	1.38 %
FW02 Dive Training	2	14.29%	10.50	28.97 %
FW03 SCBA Training	1	7.14%	0.50	1.38 %
FW05 Ladder Training	1	7.14%	1.75	4.83 %
FW11 Aerial Operations	1	7.14%	1.50	4.14 %
Totals for Staff:	14		36.25	
GWG-9308 GARDNER JR, GEORGE W				
EM01 Emergency Medical Services	1	12.50%	0.50	4.44 %
FA40 Dispatcher Training	1	12.50%	1.00	8.89 %
FC40 Strategic and Tactical Operations	1	12.50%	1.00	8.89 %
FC95 Fire Scene Management	1	12.50%	0.50	4.44 %
FV02 Fire Safety Inspector Training	1	12.50%	2.50	22.22 %
FW02 Dive Training	1	12.50%	1.00	8.89 %
FW05 Ladder Training	1	12.50%	1.75	15.56 %
FW13 Water Shuttle	1	12.50%	3.00	26.67 %
Totals for Staff:	8		11.25	
BMH-1897 HAMER, BRYAN M				
AD03 Public Education	1	4.17%	1.00	1.57 %
AD04 Station Maintenance	3	12.50%	4.00	6.30 %
AP10 Apparatus Check Procedures	8	33.33	27.00	42.52

WELLINGTON FIRE DISTRICT

Training Analysis by Staff

Class Date Between {01/01/2005} And {12/31/2005}

Category	# Attended	Pct of Attended	Hours	Pct of Hours
BMH-1897 HAMER, BRYAN M				
EM01 Emergency Medical Services	1	4.17%	0.50	0.79 %
FC10 Fire Behavior	2	8.33%	4.50	7.09 %
FC40 Strategic and Tactical Operations	1	4.17%	1.50	2.36 %
FD Fair Duty	2	8.33%	16.00	25.20 %
FI70 Fire Protection Systems	1	4.17%	2.00	3.15 %
FW02 Dive Training	1	4.17%	1.00	1.57 %
FW03 SCBA Training	1	4.17%	0.50	0.79 %
FW06 Ventilation	1	4.17%	1.50	2.36 %
FW13 Water Shuttle	1	4.17%	3.00	4.72 %
Totals for Staff:	24		63.50	
SJH-3278 HIGGINS, STEPHEN				
AD03 Public Education	2	7.69%	2.00	4.30 %
AD04 Station Maintenance	4	15.38%	6.50	13.98 %
AP10 Apparatus Check Procedures	8	30.77%	19.50	41.94 %
APPUMP Apparatus Pump Training	1	3.85%	2.00	4.30 %
DT01 General Driver Training	1	3.85%	1.00	2.15 %
EM01 Emergency Medical Services	1	3.85%	0.50	1.08 %
FC10 Fire Behavior	1	3.85%	2.00	4.30 %
FC40 Strategic and Tactical Operations	1	3.85%	1.00	2.15 %
FC95 Fire Scene Management	1	3.85%	0.50	1.08 %
FD Fair Duty	1	3.85%	5.00	10.75 %
FI70 Fire Protection Systems	1	3.85%	2.00	4.30 %
FW02 Dive Training	1	3.85%	1.00	2.15 %
FW03 SCBA Training	1	3.85%	0.50	1.08 %
FW06 Ventilation	1	3.85%	1.50	3.23 %
FW11 Aerial Operations	1	3.85%	1.50	3.23 %
Totals for Staff:	26		46.50	
TAH-6029 HINKLE, THADD				
AD03 Public Education	3	4.05%	6.25	2.27 %
AD04 Station Maintenance	6	8.11%	16.50	5.98 %
AP02 Hose Testing	1	1.35%	4.00	1.45 %
AP10 Apparatus Check Procedures	11	14.86%	33.00	11.97 %
APPUMP Apparatus Pump Training	1	1.35%	1.00	0.36 %
DT01 General Driver Training	4	5.41%	13.75	4.99 %
EM01 Emergency Medical Services	7	9.46%	28.00	10.15 %
EMT-B EMT Basic Training	7	9.46%	28.00	10.15 %
FD Fair Duty	1	1.35%	8.00	2.90 %
FFII Firefighter II Skills	23	31.08%	103.00	37.35 %
FI01 Fire Inspections	1	1.35%	4.00	1.45 %

WELLINGTON FIRE DISTRICT

Training Analysis by Staff

Class Date Between {01/01/2005} And {12/31/2005}

Category	# Attended	Pct of Attended	Hours	Pct of Hours
TAH-6029 HINKLE, THADD				
FP02 Specialized Equipment	1	1.35%	1.00	0.36 %
FW05 Ladder Training	1	1.35%	1.75	0.63 %
FW07 Rope Rescue	1	1.35%	1.00	0.36 %
FW11 Aerial Operations	1	1.35%	1.50	0.54 %
FW16 FarmMedic	2	2.70%	12.50	4.53 %
SPEC Special Duty	2	2.70%	10.50	3.81 %
Totals for Staff:	74		275.75	

GRL-2964 LENT, GORDON R

AD04 Station Maintenance	1	4.55%	1.50	2.33 %
EM01 Emergency Medical Services	1	4.55%	0.50	0.78 %
EMFR First Responder	1	4.55%	3.00	4.67 %
FC10 Fire Behavior	1	4.55%	2.00	3.11 %
FC40 Strategic and Tactical Operations	2	9.09%	2.50	3.89 %
FC91 IS-200	2	9.09%	13.00	20.23 %
FC95 Fire Scene Management	1	4.55%	0.50	0.78 %
FI70 Fire Protection Systems	1	4.55%	2.00	3.11 %
FW01 Boat Operations	1	4.55%	2.00	3.11 %
FW02 Dive Training	9	40.91%	32.75	50.97 %
FW11 Aerial Operations	1	4.55%	1.50	2.33 %
FW13 Water Shuttle	1	4.55%	3.00	4.67 %
Totals for Staff:	22		64.25	

EDL-0642 LITTLE, ETHAN D

AD03 Public Education	1	3.23%	1.00	1.32 %
AD04 Station Maintenance	5	16.13%	8.00	10.60 %
AP10 Apparatus Check Procedures	9	29.03%	25.00	33.11 %
APPUMP Apparatus Pump Training	1	3.23%	3.00	3.97 %
DT01 General Driver Training	3	9.68%	3.00	3.97 %
EM01 Emergency Medical Services	1	3.23%	0.50	0.66 %
FC10 Fire Behavior	2	6.45%	4.50	5.96 %
FD Fair Duty	2	6.45%	16.00	21.19 %
FI01 Fire Inspections	1	3.23%	1.50	1.99 %
FV02 Fire Safety Inspector Training	1	3.23%	2.50	3.31 %
FW02 Dive Training	1	3.23%	1.00	1.32 %
FW03 SCBA Training	1	3.23%	0.50	0.66 %
FW10 Hydrant Testing	2	6.45%	5.50	7.28 %
SPEC Special Duty	1	3.23%	3.50	4.64 %
Totals for Staff:	31		75.50	

WELLINGTON FIRE DISTRICT

Training Analysis by Staff

Class Date Between {01/01/2005} And {12/31/2005}

Category	# Attended	Pct of Attended	Hours	Pct of Hours
FTM-4278 MARLEY, FRANK T				
AD01 Administrative Procedures	3	4.11 %	6.50	2.93 %
AD04 Station Maintenance	4	5.48 %	7.00	3.16 %
AP02 Hose Testing	1	1.37 %	4.00	1.80 %
AP10 Apparatus Check Procedures	19	26.03 %	58.50	26.38 %
APPUMP Apparatus Pump Training	3	4.11 %	5.00	2.25 %
DT01 General Driver Training	4	5.48 %	4.50	2.03 %
EM01 Emergency Medical Services	7	9.59 %	28.00	12.63 %
EMFRRE First Responder Refresher	3	4.11 %	15.00	6.76 %
EMT-B EMT Basic Training	7	9.59 %	28.00	12.63 %
FC10 Fire Behavior	2	2.74 %	4.50	2.03 %
FC40 Strategic and Tactical Operations	3	4.11 %	6.50	2.93 %
FC95 Fire Scene Management	1	1.37 %	0.50	0.23 %
FD Fair Duty	2	2.74 %	16.00	7.22 %
FI01 Fire Inspections	4	5.48 %	14.00	6.31 %
FI70 Fire Protection Systems	1	1.37 %	2.00	0.90 %
FV02 Fire Safety Inspector Training	1	1.37 %	2.50	1.13 %
FW03 SCBA Training	1	1.37 %	0.50	0.23 %
FW05 Ladder Training	1	1.37 %	1.75	0.79 %
FW10 Hydrant Testing	1	1.37 %	1.00	0.45 %
FW12 Hydrant Training	1	1.37 %	1.50	0.68 %
FW14 Truck Maintenance	2	2.74 %	2.00	0.90 %
FW16 FarmMedic	2	2.74 %	12.50	5.64 %
Totals for Staff:	73		221.75	
RFM-9329 MOORE, ROGER F				
APPUMP Apparatus Pump Training	1	16.67 %	2.00	22.22 %
FC10 Fire Behavior	1	16.67 %	2.00	22.22 %
FC40 Strategic and Tactical Operations	2	33.33 %	2.50	27.78 %
FC95 Fire Scene Management	1	16.67 %	0.50	5.56 %
FI70 Fire Protection Systems	1	16.67 %	2.00	22.22 %
Totals for Staff:	6		9.00	
WCM-3191 MOORE, WILLIAM C				
APPUMP Apparatus Pump Training	1	7.14 %	1.50	4.84 %
EM01 Emergency Medical Services	1	7.14 %	0.50	1.61 %
FC10 Fire Behavior	2	14.29 %	4.50	14.52 %
FC40 Strategic and Tactical Operations	2	14.29 %	2.50	8.06 %
FC95 Fire Scene Management	1	7.14 %	0.50	1.61 %
FI70 Fire Protection Systems	1	7.14 %	2.00	6.45 %
FW02 Dive Training	1	7.14 %	1.00	3.23 %
FW11 Aerial Operations	2	14.29 %	4.50	14.52 %

WELLINGTON FIRE DISTRICT

Training Analysis by Staff

Class Date Between {01/01/2005} And {12/31/2005}

Category	# Attended	Pct of Attended	Hours	Pct of Hours
WCM-3191 MOORE, WILLIAM C				
SPEC Special Duty	1	7.14%	1.50	4.84 %
Totals for Staff:	14		31.00	
DJO-0649 OSWALD, DERICK J				
AD03 Public Education	4	36.36%	8.50	32.08 %
AD04 Station Maintenance	1	9.09%	1.50	5.66 %
AP10 Apparatus Check Procedures	1	9.09%	4.00	15.09 %
FC10 Fire Behavior	1	9.09%	2.50	9.43 %
FC40 Strategic and Tactical Operations	1	9.09%	1.00	3.77 %
FC95 Fire Scene Management	1	9.09%	0.50	1.89 %
FD Fair Duty	1	9.09%	7.00	26.42 %
FW06 Ventilation	1	9.09%	1.50	5.66 %
Totals for Staff:	11		26.50	
TAP-4160 PITTS, TROY A				
AD01 Administrative Procedures	2	3.70%	6.00	3.05 %
AD03 Public Education	1	1.85%	1.75	0.89 %
AD04 Station Maintenance	2	3.70%	3.50	1.78 %
AP02 Hose Testing	4	7.41%	13.50	6.85 %
AP10 Apparatus Check Procedures	8	14.81%	27.50	13.96 %
DT01 General Driver Training	1	1.85%	1.00	0.51 %
EM01 Emergency Medical Services	1	1.85%	0.50	0.25 %
FC10 Fire Behavior	2	3.70%	4.50	2.28 %
FC40 Strategic and Tactical Operations	2	3.70%	2.50	1.27 %
FC91 IS-200	2	3.70%	13.00	6.60 %
FC92 IS-300	3	5.56%	20.50	10.41 %
FC95 Fire Scene Management	1	1.85%	0.50	0.25 %
FD Fair Duty	1	1.85%	8.00	4.06 %
FI01 Fire Inspections	1	1.85%	4.00	2.03 %
FI02 Fire Instructor	1	1.85%	2.00	1.02 %
FV04 Advanced Arson Investigation	8	14.81%	39.50	20.05 %
FW02 Dive Training	5	9.26%	20.75	10.53 %
FW06 Ventilation	1	1.85%	1.50	0.76 %
FW16 FarmMedic	2	3.70%	12.50	6.35 %
OFF O1 Officers Mtg/Training	6	11.11%	14.00	7.11 %
Totals for Staff:	54		197.00	
TSP-5843 POLEN, TIMOTHY S				
AD03 Public Education	2	5.00%	3.00	3.16 %
AD04 Station Maintenance	5	12.50%	8.00	8.42 %
AP02 Hose Testing	1	2.50	4.00	4.21

WELLINGTON FIRE DISTRICT

Training Analysis by Staff

Class Date Between {01/01/2005} And {12/31/2005}

Category	# Attended	Pct of Attended	Hours	Pct of Hours
TSP-5843 POLEN, TIMOTHY S				
APPUMP Apparatus Pump Training	1	2.50%	2.00	2.11 %
DT01 General Driver Training	2	5.00%	2.50	2.63 %
EM01 Emergency Medical Services	1	2.50%	0.50	0.53 %
FC10 Fire Behavior	2	5.00%	4.50	4.74 %
FC40 Strategic and Tactical Operations	2	5.00%	2.50	2.63 %
FC91 IS-200	1	2.50%	11.50	12.11 %
FC95 Fire Scene Management	1	2.50%	0.50	0.53 %
FI01 Fire Inspections	1	2.50%	1.50	1.58 %
FI70 Fire Protection Systems	1	2.50%	2.00	2.11 %
FW02 Dive Training	1	2.50%	1.00	1.05 %
FW03 SCBA Training	1	2.50%	0.50	0.53 %
FW06 Ventilation	1	2.50%	1.50	1.58 %
FW11 Aerial Operations	1	2.50%	3.00	3.16 %
HZ00 HazMat Team/Advisory	2	5.00%	7.00	7.37 %
HZ03 Hazmat Technician	3	7.50%	10.00	10.53 %
Totals for Staff:	40		95.00	

CLR-5299 REGAL, CHAD L

AD04 Station Maintenance	6	13.64%	10.50	9.29 %
AP02 Hose Testing	1	2.27%	1.50	1.33 %
AP10 Apparatus Check Procedures	13	29.55%	35.00	30.97 %
APPUMP Apparatus Pump Training	5	11.36%	8.50	7.52 %
DT01 General Driver Training	1	2.27%	1.00	0.88 %
EM01 Emergency Medical Services	1	2.27%	0.50	0.44 %
EMFRRE First Responder Refresher	3	6.82%	15.00	13.27 %
FA30 Communications Equipment	1	2.27%	1.00	0.88 %
FC10 Fire Behavior	1	2.27%	2.50	2.21 %
FC40 Strategic and Tactical Operations	2	4.55%	2.50	2.21 %
FC95 Fire Scene Management	1	2.27%	0.50	0.44 %
FD Fair Duty	1	2.27%	8.00	7.08 %
FI01 Fire Inspections	2	4.55%	5.50	4.87 %
FI70 Fire Protection Systems	1	2.27%	2.00	1.77 %
FV02 Fire Safety Inspector Training	1	2.27%	2.50	2.21 %
FW02 Dive Training	1	2.27%	1.00	0.88 %
FW13 Water Shuttle	1	2.27%	3.00	2.65 %
FW16 FarmMedic	2	4.55%	12.50	11.06 %
Totals for Staff:	44		113.00	

SJR-3750 REGAL, SCOTT J

AD04 Station Maintenance	11	17.46%	17.50	11.18 %
AP02 Hose Testing	2	3.17%	8.00	5.11 %

WELLINGTON FIRE DISTRICT

Training Analysis by Staff

Class Date Between {01/01/2005} And {12/31/2005}

Category	# Attended	Pct of Attended	Hours	Pct of Hours
SJR-3750 REGAL, SCOTT J				
APPUMP Apparatus Pump Training	6	9.52%	11.50	7.35 %
DT01 General Driver Training	2	3.17%	2.50	1.60 %
EM01 Emergency Medical Services	1	1.59%	0.50	0.32 %
EMFRRE First Responder Refresher	3	4.76%	15.00	9.58 %
FC40 Strategic and Tactical Operations	2	3.17%	2.50	1.60 %
FC95 Fire Scene Management	1	1.59%	0.50	0.32 %
FD Fair Duty	2	3.17%	16.00	10.22 %
FI01 Fire Inspections	1	1.59%	4.00	2.56 %
FP02 Specialized Equipment	1	1.59%	1.00	0.64 %
FW02 Dive Training	1	1.59%	1.00	0.64 %
FW03 SCBA Training	1	1.59%	0.50	0.32 %
FW10 Hydrant Testing	1	1.59%	1.00	0.64 %
FW11 Aerial Operations	1	1.59%	1.50	0.96 %
Totals for Staff:	63		156.50	

MGR-9469 ROSEMARK, MARK G

AD03 Public Education	1	9.09%	1.00	3.70 %
DT01 General Driver Training	1	9.09%	1.00	3.70 %
EM01 Emergency Medical Services	1	9.09%	0.50	1.85 %
FC10 Fire Behavior	1	9.09%	2.00	7.41 %
FC40 Strategic and Tactical Operations	1	9.09%	1.00	3.70 %
FC95 Fire Scene Management	3	27.27%	16.50	61.11 %
FI70 Fire Protection Systems	1	9.09%	2.00	7.41 %
FW01 Boat Operations	1	9.09%	2.00	7.41 %
FW02 Dive Training	1	9.09%	1.00	3.70 %
Totals for Staff:	11		27.00	

JRS-1329 SHELTON, JEFFREY R

AP10 Apparatus Check Procedures	2	14.29%	3.00	9.09 %
APPUMP Apparatus Pump Training	3	21.43%	8.00	24.24 %
FC10 Fire Behavior	1	7.14%	2.00	6.06 %
FC40 Strategic and Tactical Operations	2	14.29%	2.50	7.58 %
FC91 IS-200	2	14.29%	13.00	39.39 %
FC95 Fire Scene Management	1	7.14%	0.50	1.52 %
FI70 Fire Protection Systems	1	7.14%	2.00	6.06 %
FW03 SCBA Training	1	7.14%	0.50	1.52 %
FW06 Ventilation	1	7.14%	1.50	4.55 %
Totals for Staff:	14		33.00	

DLS-6393 SHINSKY, DANIEL L

AD03 Public Education	2	6.67	4.00	5.39
-----------------------	---	------	------	------

WELLINGTON FIRE DISTRICT

Training Analysis by Staff

Class Date Between {01/01/2005} And {12/31/2005}

Category	# Attended	Pct of Attended	Hours	Pct of Hours
DLS-6393 SHINSKY, DANIEL L				
AP02 Hose Testing	1	3.33%	4.00	5.39 %
AP10 Apparatus Check Procedures	3	10.00%	9.00	12.12 %
DT01 General Driver Training	1	3.33%	1.00	1.35 %
EM01 Emergency Medical Services	1	3.33%	0.50	0.67 %
FA30 Communications Equipment	1	3.33%	1.00	1.35 %
FC10 Fire Behavior	2	6.67%	4.50	6.06 %
FC40 Strategic and Tactical Operations	2	6.67%	2.50	3.37 %
FC95 Fire Scene Management	1	3.33%	0.50	0.67 %
FD Fair Duty	2	6.67%	16.00	21.55 %
FI70 Fire Protection Systems	1	3.33%	2.00	2.69 %
FV02 Fire Safety Inspector Training	1	3.33%	2.50	3.37 %
FW02 Dive Training	1	3.33%	1.00	1.35 %
FW03 SCBA Training	1	3.33%	0.50	0.67 %
FW06 Ventilation	1	3.33%	1.50	2.02 %
FW11 Aerial Operations	1	3.33%	3.00	4.04 %
FW12 Hydrant Training	1	3.33%	1.50	2.02 %
FW14 Truck Maintenance	1	3.33%	0.75	1.01 %
FW16 FarmMedic	2	6.67%	12.50	16.84 %
SPEC Special Duty	3	10.00%	5.00	6.73 %
Totals for Staff:	30		74.25	
BES-2991 SICKELS, BEN E				
AD04 Station Maintenance	1	20.00%	1.50	21.43 %
FC40 Strategic and Tactical Operations	2	40.00%	2.50	35.71 %
FC95 Fire Scene Management	1	20.00%	0.50	7.14 %
FV02 Fire Safety Inspector Training	1	20.00%	2.50	35.71 %
Totals for Staff:	5		7.00	
BLS2966 SLACK, BRIAN L				
AD03 Public Education	2	4.17%	4.00	3.46 %
AD04 Station Maintenance	4	8.33%	7.00	6.05 %
AP02 Hose Testing	3	6.25%	9.50	8.21 %
AP10 Apparatus Check Procedures	17	35.42%	48.00	41.47 %
APPUMP Apparatus Pump Training	1	2.08%	3.00	2.59 %
DT01 General Driver Training	1	2.08%	1.50	1.30 %
EM01 Emergency Medical Services	1	2.08%	0.50	0.43 %
FC10 Fire Behavior	2	4.17%	4.50	3.89 %
FC40 Strategic and Tactical Operations	2	4.17%	5.50	4.75 %
FI01 Fire Inspections	4	8.33%	11.00	9.50 %
FI02 Fire Instructor	1	2.08%	2.00	1.73 %
FV02 Fire Safety Inspector Training	1	2.08%	2.50	2.16 %

WELLINGTON FIRE DISTRICT

Training Analysis by Staff

Class Date Between {01/01/2005} And {12/31/2005}

Category	# Attended	Pct of Attended	Hours	Pct of Hours
BLS2966 SLACK, BRIAN L				
FW05 Ladder Training	1	2.08%	1.75	1.51 %
FW07 Rope Rescue	1	2.08%	1.00	0.86 %
FW10 Hydrant Testing	1	2.08%	3.50	3.02 %
FW14 Truck Maintenance	1	2.08%	1.00	0.86 %
OFF O1 Officers Mtg/Training	4	8.33%	8.50	7.34 %
Totals for Staff:	48		115.75	

ENT-2269 THORN, ED N

AD03 Public Education	4	6.35%	8.50	4.66 %
AD04 Station Maintenance	4	6.35%	7.00	3.84 %
AP02 Hose Testing	1	1.59%	4.00	2.19 %
AP10 Apparatus Check Procedures	13	20.63%	31.50	17.26 %
APPUMP Apparatus Pump Training	1	1.59%	2.00	1.10 %
DT01 General Driver Training	3	4.76%	10.00	5.48 %
EM01 Emergency Medical Services	8	12.70%	28.50	15.62 %
EMT-B EMT Basic Training	7	11.11%	28.00	15.34 %
FA30 Communications Equipment	1	1.59%	1.00	0.55 %
FC10 Fire Behavior	2	3.17%	4.50	2.47 %
FC40 Strategic and Tactical Operations	2	3.17%	2.50	1.37 %
FC95 Fire Scene Management	1	1.59%	0.50	0.27 %
FD Fair Duty	1	1.59%	8.00	4.38 %
FI70 Fire Protection Systems	1	1.59%	2.00	1.10 %
FP02 Specialized Equipment	1	1.59%	1.00	0.55 %
FV20 Vehicle Extrication	1	1.59%	2.00	1.10 %
FW02 Dive Training	1	1.59%	1.00	0.55 %
FW03 SCBA Training	1	1.59%	0.50	0.27 %
FW06 Ventilation	1	1.59%	1.50	0.82 %
FW11 Aerial Operations	1	1.59%	1.50	0.82 %
FW13 Water Shuttle	1	1.59%	3.00	1.64 %
FW14 Truck Maintenance	1	1.59%	1.00	0.55 %
FW16 FarmMedic	2	3.17%	12.50	6.85 %
HZ02 Hazmat and Operations	2	3.17%	12.00	6.58 %
SPEC Special Duty	2	3.17%	8.50	4.66 %
Totals for Staff:	63		182.50	

DAT-5280 TWINING, DANIEL A

AD03 Public Education	1	2.56%	3.50	2.50 %
AD04 Station Maintenance	2	5.13%	5.00	3.57 %
AP10 Apparatus Check Procedures	2	5.13%	5.00	3.57 %
EM01 Emergency Medical Services	1	2.56%	0.50	0.36 %
FC10 Fire Behavior	2	5.13%	4.50	3.21 %

WELLINGTON FIRE DISTRICT

Training Analysis by Staff

Class Date Between {01/01/2005} And {12/31/2005}

Category	# Attended	Pct of Attended	Hours	Pct of Hours
DAT-5280 TWINING, DANIEL A				
FFII Firefighter II Skills	22	56.41 %	100.00	71.30 %
FI70 Fire Protection Systems	1	2.56%	2.00	1.43 %
FP02 Specialized Equipment	1	2.56%	1.00	0.71 %
FW02 Dive Training	1	2.56%	1.00	0.71 %
FW03 SCBA Training	1	2.56%	0.50	0.36 %
FW05 Ladder Training	1	2.56%	1.75	1.25 %
FW11 Aerial Operations	1	2.56%	1.50	1.07 %
FW16 FarmMedic	2	5.13%	12.50	8.91 %
Totals for Staff:	39		140.25	

RJW-9438 WALKER, ROBERT J

AD01 Administrative Procedures	5	8.77%	24.50	10.21 %
AD02 Fire Department Organization	4	7.02%	15.25	6.35 %
AD03 Public Education	7	12.28%	11.50	4.79 %
APPUMP Apparatus Pump Training	1	1.75%	3.00	1.25 %
EM01 Emergency Medical Services	7	12.28%	28.00	11.67 %
EMT-B EMT Basic Training	7	12.28%	28.00	11.67 %
FA40 Dispatcher Training	1	1.75%	1.00	0.42 %
FC10 Fire Behavior	1	1.75%	2.00	0.83 %
FC40 Strategic and Tactical Operations	2	3.51%	2.50	1.04 %
FC92 IS-300	3	5.26%	20.50	8.54 %
FC93 IS-400	1	1.75%	24.00	10.00 %
FC95 Fire Scene Management	1	1.75%	0.50	0.21 %
FD Fair Duty	2	3.51%	16.00	6.67 %
FI02 Fire Instructor	3	5.26%	19.50	8.13 %
FI70 Fire Protection Systems	1	1.75%	2.00	0.83 %
FI72 Sprinkler Systems	2	3.51%	17.00	7.08 %
FV02 Fire Safety Inspector Training	1	1.75%	2.50	1.04 %
FV04 Advanced Arson Investigation	2	3.51%	3.25	1.35 %
HZ00 HazMat Team/Advisory	1	1.75%	5.00	2.08 %
OFF O1 Officers Mtg/Training	5	8.77%	14.00	5.83 %
Totals for Staff:	57		240.00	

WWR-1710 WATTERS, WILLIAM R

EM01 Emergency Medical Services	1	12.50%	0.50	5.00 %
FC10 Fire Behavior	1	12.50%	2.00	20.00 %
FI01 Fire Inspections	1	12.50%	1.50	15.00 %
FW02 Dive Training	1	12.50%	1.00	10.00 %
FW03 SCBA Training	1	12.50%	0.50	5.00 %
FW06 Ventilation	1	12.50%	1.50	15.00 %
FW13 Water Shuttle	1	12.50%	3.00	30.00 %

WELLINGTON FIRE DISTRICT

Training Analysis by Staff

Class Date Between {01/01/2005} And {12/31/2005}

Category	# Attended	Pct of Attended	Hours	Pct of Hours
Totals for Staff:	8		10.00	
GMW-3858 WETHERBEE, GLENN M				
AD01 Administrative Procedures	4	4.04%	11.50	3.76 %
AD02 Fire Department Organization	2	2.02%	9.50	3.11 %
AD03 Public Education	3	3.03%	6.00	1.96 %
AD04 Station Maintenance	8	8.08%	14.50	4.75 %
AP02 Hose Testing	1	1.01%	4.00	1.31 %
AP10 Apparatus Check Procedures	33	33.33%	102.50	33.55 %
APPUMP Apparatus Pump Training	5	5.05%	11.50	3.76 %
DT01 General Driver Training	1	1.01%	1.00	0.33 %
EM01 Emergency Medical Services	1	1.01%	0.50	0.16 %
FC10 Fire Behavior	1	1.01%	2.00	0.65 %
FC40 Strategic and Tactical Operations	5	5.05%	13.50	4.42 %
FC91 IS-200	2	2.02%	13.00	4.26 %
FC92 IS-300	3	3.03%	20.50	6.71 %
FC95 Fire Scene Management	1	1.01%	0.50	0.16 %
FD Fair Duty	1	1.01%	8.00	2.62 %
FI01 Fire Inspections	2	2.02%	7.00	2.29 %
FI02 Fire Instructor	1	1.01%	2.00	0.65 %
FI70 Fire Protection Systems	1	1.01%	2.00	0.65 %
FP02 Specialized Equipment	1	1.01%	1.00	0.33 %
FV02 Fire Safety Inspector Training	1	1.01%	2.50	0.82 %
FV04 Advanced Arson Investigation	8	8.08%	39.50	12.93 %
FW02 Dive Training	1	1.01%	1.00	0.33 %
FW06 Ventilation	1	1.01%	1.50	0.49 %
FW07 Rope Rescue	1	1.01%	1.00	0.33 %
FW10 Hydrant Testing	2	2.02%	2.00	0.65 %
FW14 Truck Maintenance	1	1.01%	1.00	0.33 %
FW16 FarmMedic	2	2.02%	12.50	4.09 %
OFF O1 Officers Mtg/Training	6	6.06%	14.00	4.58 %
Totals for Staff:	99		305.50	

WEW-9715 WOLF, WILLIAM E

AD03 Public Education	2	3.64%	3.50	2.71 %
AD04 Station Maintenance	10	18.18%	13.00	10.08 %
AP02 Hose Testing	1	1.82%	4.00	3.10 %
AP10 Apparatus Check Procedures	23	41.82%	62.00	48.06 %
APPUMP Apparatus Pump Training	2	3.64%	3.50	2.71 %
DT01 General Driver Training	3	5.45%	4.00	3.10 %
EM01 Emergency Medical Services	1	1.82%	0.50	0.39 %
FC10 Fire Behavior	1	1.82%	2.00	1.55 %
FC40 Strategic and Tactical Operations	1	1.82	1.50	1.16

WELLINGTON FIRE DISTRICT

Training Analysis by Staff

Class Date Between {01/01/2005} And {12/31/2005}

Category	# Attended	Pct of Attended	Hours	Pct of Hours
WEW-9715 WOLF, WILLIAM E				
FD Fair Duty	1	1.82%	8.00	6.20 %
FI01 Fire Inspections	2	3.64%	6.00	4.65 %
FI70 Fire Protection Systems	1	1.82%	2.00	1.55 %
FW01 Boat Operations	1	1.82%	2.00	1.55 %
FW02 Dive Training	1	1.82%	1.00	0.78 %
FW06 Ventilation	1	1.82%	1.50	1.16 %
FW10 Hydrant Testing	2	3.64%	2.00	1.55 %
FW16 FarmMedic	2	3.64%	12.50	9.69 %
Totals for Staff:		55	129.00	

Grand Totals: 1,175

3,423.50

WELLINGTON FIRE DISTRICT

Training Analysis by Category

Class Date Between {01/01/2005} And {12/31/2005}

Category	Classes	Pct of Classes	Attendees	Pct of Attendees	Hours	%
AD01 Administrative Procedures	7	2.11%	20	1.70%	64.00	%
AD02 Fire Department Organization	4	1.20%	7	0.60%	28.75	%
AD03 Public Education	20	6.02%	49	4.17%	84.00	%
AD04 Station Maintenance	34	10.24%	91	7.74%	160.00	%
AP02 Hose Testing	4	1.20%	21	1.79%	76.50	%
AP10 Apparatus Check Procedures	88	26.51%	239	20.34%	684.50	%
APPUMP Apparatus Pump Training	13	3.92%	40	3.40%	83.50	%
DT01 General Driver Training	15	4.52%	35	2.98%	64.50	%
EM01 Emergency Medical Services	8	2.41%	73	6.21%	201.00	%
EMFR First Responder	1	0.30%	1	0.09%	3.00	%
EMFRRE First Responder Refresher	3	0.90%	15	1.28%	75.00	%
EMT-B EMT Basic Training	7	2.11%	48	4.09%	188.50	%
FA30 Communications Equipment	1	0.30%	3	0.26%	3.00	%
FA40 Dispatcher Training	1	0.30%	2	0.17%	2.00	%
FC10 Fire Behavior	2	0.60%	41	3.49%	90.50	%
FC40 Strategic and Tactical Operations	6	1.81%	56	4.77%	89.50	%
FC91 IS-200	5	1.51%	13	1.11%	89.50	%
FC92 IS-300	3	0.90%	15	1.28%	102.50	%
FC93 IS-400	1	0.30%	1	0.09%	24.00	%
FC95 Fire Scene Management	3	0.90%	27	2.30%	43.50	%
FD Fair Duty	2	0.60%	23	1.96%	180.00	%
FFII Firefighter II Skills	23	6.93%	45	3.83%	203.00	%
FI01 Fire Inspections	8	2.41%	26	2.21%	76.50	%
FI02 Fire Instructor	4	1.20%	10	0.85%	44.50	%
FI70 Fire Protection Systems	1	0.30%	22	1.87%	44.00	%
FI72 Sprinkler Systems	2	0.60%	2	0.17%	17.00	%
FP02 Specialized Equipment	2	0.60%	6	0.51%	6.00	%
FV02 Fire Safety Inspector Training	1	0.30%	11	0.94%	27.50	%
FV04 Advanced Arson Investigation	10	3.01%	18	1.53%	82.25	%
FV20 Vehicle Extrication	1	0.30%	2	0.17%	4.00	%
FW01 Boat Operations	1	0.30%	4	0.34%	8.00	%
FW02 Dive Training	10	3.01%	46	3.91%	116.50	%
FW03 SCBA Training	1	0.30%	15	1.28%	7.50	%
FW05 Ladder Training	1	0.30%	8	0.68%	14.00	%
FW06 Ventilation	1	0.30%	12	1.02%	18.00	%
FW07 Rope Rescue	1	0.30%	3	0.26%	3.00	%
FW10 Hydrant Testing	4	1.20%	10	0.85%	17.00	%
FW11 Aerial Operations	2	0.60%	14	1.19%	27.00	%
FW12 Hydrant Training	1	0.30%	4	0.34%	6.00	%
FW13 Water Shuttle	2	0.60	6	0.51	18.00	%

WELLINGTON FIRE DISTRICT

Training Analysis by Category

Class Date Between {01/01/2005} And {12/31/2005}

Category	Classes	Pct of Classes	Attendees	Pct of Attendees	Hours	
HAZMAT 1 Hazmat Awareness	1	0.30%	1	0.09%	6.50	%
HZ00 HazMat Team/Advisory	2	0.60%	3	0.26%	12.00	%
HZ02 Hazmat and Operations	4	1.20%	4	0.34%	24.00	%
HZ03 Hazmat Technician	3	0.90%	3	0.26%	10.00	%
OFF O1 Officers Mtg/Training	6	1.81%	34	2.89%	78.50	%
SPEC Special Duty	7	2.11%	9	0.77%	29.00	%
Totals	332		1175		3,423.50	

WELLINGTON FIRE DISTRICT

Training Classes by Category

Class Date Between {01/01/2005} And {12/31/2005}

Date	Class Description	Stn	Unit	Shift	-----Default-----		Points
					Hours	Hrs Pd	
AD01 Administrative Procedures							
01/27/2005	Administrative Procedures	02		A	2.00	0.00	7.00
06/27/2005	Administrative Procedures-FF Interviews	02		A	1.00	0.00	7.00
06/29/2005	Administrative Procedures-FF Interviews	02		A	2.50	0.00	7.00
07/16/2005	Administrative Procedures	02		A	13.50	0.00	7.00
07/25/2005	Administrative Procedures-Capt Interviews	02		A	3.00	0.00	7.00
07/26/2005	Administrative Procedures-LT Interviews	02		A	3.00	0.00	7.00
07/28/2005	Administrative Procedures	02		A	3.00	0.00	7.00
Totals for Category:					28.00	0.00	49.00
AD02 Fire Department Organization							
04/13/2005	Fire Department Organization	02		A	1.75	0.00	6.00
04/22/2005	Fire Department Organization-SEX HARR.	02		A	4.00	0.00	6.00
05/09/2005	Fire Department Organization	02		A	7.50	8.00	6.00
09/22/2005	Fire Department Organization	02		A	2.00	0.00	6.00
Totals for Category:					15.25	8.00	24.00
AD03 Public Education							
01/18/2005	Public Education-CUB SCOUTS	02		A	1.00	1.00	8.00
01/20/2005	Public Education-GIRL SCOUTS	02		A	1.00	1.00	8.00
02/24/2005	Public Education-Cub Scouts	02		A	2.00	2.00	8.00
04/09/2005	Public Education-WEBERS HC	02		7	3.00	0.00	8.00
04/21/2005	Public Education-KIWANIS	02		A	1.00	0.00	8.00
04/21/2005	Public Education-Pittsfield 4h	02		A	1.00	0.00	8.00
05/21/2005	Public Education-Pride Day	02		7	2.50	0.00	8.00
06/01/2005	Public Education-Kindergarten	02		A	1.00	1.00	8.00
06/02/2005	Public Education-Kindergarten	02		A	1.00	1.00	8.00
06/04/2005	Public Education-Webers	02		7	1.00	0.00	8.00
06/25/2005	Public Education-Scottish Games	02		7	1.00	0.00	8.00
07/11/2005	Public Education-BR Safety Town	02		A	3.50	4.00	8.00
07/22/2005	Public Education-Relay for Life	02	152	A	2.00	2.00	8.00
10/24/2005	Public Education-Well Country	02		A	1.00	1.00	8.00
10/24/2005	Public Education-Well Country	02		A	1.00	0.00	8.00
10/25/2005	Public Education	02		A	1.00	1.00	8.00
10/25/2005	Public Education-Well Country	02		A	1.00	0.00	8.00
10/26/2005	Public Education-Well Country	02		A	1.00	1.00	8.00
11/02/2005	Public Education-Halloween	02		A	1.75	0.00	8.00
11/10/2005	Public Education-Westwood	02		A	3.00	3.00	8.00

WELLINGTON FIRE DISTRICT

Training Classes by Category

Class Date Between {01/01/2005} And {12/31/2005}

Date	Class Description	Stn	Unit	Shift	-----Default-----		Points
					Hours	Hrs Pd	
Totals for Category:					30.75	18.00	160.00
AD04 Station Maintenance							
01/29/2005	Station Maintenance	02		7	2.00	0.00	8.00
01/30/2005	Station Maintenance	02		1	3.00	0.00	8.00
02/05/2005	Station Maintenance	02		7	1.00	0.00	8.00
02/06/2005	Station Maintenance	02		1	1.00	0.00	8.00
02/20/2005	Station Maintenance	02		1	2.00	0.00	8.00
03/05/2005	Station Maintenance	02		7	1.00	0.00	8.00
03/06/2005	Station Maintenance	02		1	2.00	0.00	8.00
03/19/2005	Station Maintenance	02		7	2.00	0.00	8.00
03/20/2005	Station Maintenance	02		1	1.00	0.00	8.00
03/26/2005	Station Maintenance	02		7	1.00	0.00	8.00
03/27/2005	Station Maintenance	02		1	1.50	0.00	8.00
04/02/2005	Station Maintenance	02		7	2.00	0.00	8.00
04/10/2005	Station Maintenance	02		1	1.00	0.00	8.00
04/23/2005	Station Maintenance	02		7	1.00	0.00	8.00
04/24/2005	Station Maintenance	02		1	2.00	0.00	8.00
04/30/2005	Station Maintenance	02		7	1.00	0.00	8.00
05/14/2005	Station Maintenance	02		7	2.00	0.00	8.00
05/15/2005	Station Maintenance	02		1	1.00	0.00	8.00
05/29/2005	Station Maintenance	02		1	2.00	0.00	8.00
06/05/2005	Station Maintenance	02		1	1.00	0.00	8.00
06/25/2005	Station Maintenance	02		7	0.00	0.00	8.00
06/26/2005	Station Maintenance	02		1	2.00	0.00	8.00
07/03/2005	Station Maintenance	02		1	2.00	0.00	8.00
07/09/2005	Station Maintenance	02		7	3.00	3.00	8.00
07/10/2005	Station Maintenance	02		A	7.50	8.00	8.00
07/16/2005	Station Maintenance	02		7	1.00	0.00	8.00
07/17/2005	Station Maintenance	02		1	3.00	0.00	8.00
07/27/2005	Station Maintenance	02		A	1.50	0.00	8.00
07/31/2005	Station Maintenance	02		1	2.00	0.00	8.00
08/14/2005	Station Maintenance	02		1	2.50	0.00	8.00
08/27/2005	Station Maintenance	02		7	2.00	0.00	8.00
10/08/2005	Station Maintenance	02		7	1.00	0.00	8.00
10/22/2005	Station Maintenance	02		7	2.00	0.00	8.00
12/10/2005	Station Maintenance	02		7	1.00	0.00	8.00
Totals for Category:					61.00	11.00	272.00

WELLINGTON FIRE DISTRICT

Training Classes by Category

Class Date Between {01/01/2005} And {12/31/2005}

Date	Class Description	Stn	Unit	Shift	-----Default-----		Points
					Hours	Hrs Pd	
AP02 Hose Testing							
06/18/2005	Hose Testing	02		7	4.00	0.00	7.00
07/16/2005	Hose Testing	02	150	A	4.00	4.00	7.00
09/10/2005	Hose Testing	02		A	4.00	4.00	7.00
12/04/2005	Hose Testing-Repair	02		1	1.50	0.00	7.00
Totals for Category:					13.50	8.00	28.00

AP10 Apparatus Check Procedures

01/02/2005	Apparatus Check Procedures	02		1	4.00	0.00	7.00
01/08/2005	Apparatus Check Procedures	02		7	3.00	0.00	7.00
01/09/2005	Apparatus Check Procedures	02		1	3.00	0.00	7.00
01/15/2005	Apparatus Check Procedures	02		7	4.00	0.00	7.00
01/16/2005	Apparatus Check Procedures	02		1	2.00	0.00	7.00
01/22/2005	Apparatus Check Procedures	02		7	4.00	0.00	7.00
01/23/2005	Apparatus Check Procedures	02		1	4.00	0.00	7.00
01/29/2005	Apparatus Check Procedures	02		7	2.00	0.00	7.00
02/05/2005	Apparatus Check Procedures	02		7	3.00	0.00	7.00
02/06/2005	Apparatus Check Procedures	02		1	3.00	0.00	7.00
02/12/2005	Apparatus Check Procedures	02		7	4.00	0.00	7.00
02/13/2005	Apparatus Check Procedures	02		1	4.00	0.00	7.00
02/19/2005	Apparatus Check Procedures	02		7	4.00	0.00	7.00
02/20/2005	Apparatus Check Procedures	02		1	2.00	0.00	7.00
02/26/2005	Apparatus Check Procedures	02		7	4.00	0.00	7.00
02/27/2005	Apparatus Check Procedures	02		1	4.00	0.00	7.00
03/05/2005	Apparatus Check Procedures	02		7	2.00	0.00	7.00
03/06/2005	Apparatus Check Procedures	02		1	0.00	0.00	7.00
03/12/2005	Apparatus Check Procedures	02		7	3.00	0.00	7.00
03/13/2005	Apparatus Check Procedures	02		1	3.00	0.00	7.00
03/19/2005	Apparatus Check Procedures	02		7	2.00	0.00	7.00
03/20/2005	Apparatus Check Procedures	02	154	1	3.00	0.00	7.00
03/26/2005	Apparatus Check Procedures	02		7	3.00	0.00	7.00
03/27/2005	Apparatus Check Procedures	02	157	1	1.00	0.00	7.00
04/02/2005	Apparatus Check Procedures	02		7	2.00	0.00	7.00
04/03/2005	Apparatus Check Procedures	02		1	4.00	0.00	7.00
04/09/2005	Apparatus Check Procedures	02		7	1.00	0.00	7.00
04/10/2005	Apparatus Check Procedures	02		1	3.00	0.00	7.00
04/16/2005	Apparatus Check Procedures	02		7	2.00	0.00	7.00
04/17/2005	Apparatus Check Procedures	02		1	4.00	0.00	7.00
04/23/2005	Apparatus Check Procedures	02		7	2.00	0.00	7.00

WELLINGTON FIRE DISTRICT

Training Classes by Category

Class Date Between {01/01/2005} And {12/31/2005}

Date	Class Description	Stn	Unit	Shift	-----Default-----		Points
					Hours	Hrs Pd	
AP10 Apparatus Check Procedures							
05/01/2005	Apparatus Check Procedures	02		1	4.00	0.00	7.00
05/07/2005	Apparatus Check Procedures	02		7	1.00	0.00	7.00
05/08/2005	Apparatus Check Procedures	02		1	3.00	0.00	7.00
05/14/2005	Apparatus Check Procedures	02		7	2.00	0.00	7.00
05/15/2005	Apparatus Check Procedures	02		1	2.00	0.00	7.00
05/21/2005	Apparatus Check Procedures	02		7	1.50	0.00	7.00
05/22/2005	Apparatus Check Procedures	02		1	4.00	0.00	7.00
05/28/2005	Apparatus Check Procedures	02		7	4.00	0.00	7.00
05/29/2005	Apparatus Check Procedures	02		1	2.00	0.00	7.00
06/04/2005	Apparatus Check Procedures	02		7	3.00	0.00	7.00
06/05/2005	Apparatus Check Procedures	02		1	2.00	0.00	7.00
06/11/2005	Apparatus Check Procedures	02		7	2.00	0.00	7.00
06/12/2005	Apparatus Check Procedures	02		1	4.00	0.00	7.00
06/25/2005	Apparatus Check Procedures	02		7	2.00	0.00	7.00
07/03/2005	Apparatus Check Procedures	02		1	2.00	0.00	7.00
07/10/2005	Apparatus Check Procedures	02		1	2.00	0.00	7.00
07/17/2005	Apparatus Check Procedures	02	158	1	1.00	0.00	7.00
07/23/2005	Apparatus Check Procedures	02		7	4.00	0.00	7.00
07/30/2005	Apparatus Check Procedures	02		7	3.00	0.00	7.00
07/31/2005	Apparatus Check Procedures	02		1	2.00	0.00	7.00
08/06/2005	Apparatus Check Procedures	02		7	3.00	0.00	7.00
08/07/2005	Apparatus Check Procedures	02		1	3.00	0.00	7.00
08/13/2005	Apparatus Check Procedures	02		7	3.00	0.00	7.00
08/14/2005	Apparatus Check Procedures	02		1	1.50	0.00	7.00
08/20/2005	Apparatus Check Procedures	02		7	2.00	0.00	7.00
08/21/2005	Apparatus Check Procedures	02		1	4.00	0.00	7.00
08/27/2005	Apparatus Check Procedures	02		7	2.00	0.00	7.00
09/03/2005	Apparatus Check Procedures	02		7	4.00	0.00	7.00
09/04/2005	Apparatus Check Procedures	02		1	4.00	0.00	7.00
09/11/2005	Apparatus Check Procedures	02		1	4.00	0.00	7.00
09/24/2005	Apparatus Check Procedures	02		7	4.00	0.00	7.00
09/25/2005	Apparatus Check Procedures	02		1	4.00	0.00	7.00
10/01/2005	Apparatus Check Procedures	02		7	2.00	0.00	7.00
10/02/2005	Apparatus Check Procedures	02		1	2.00	0.00	7.00
10/08/2005	Apparatus Check Procedures	02		7	3.00	0.00	7.00
10/09/2005	Apparatus Check Procedures	02		1	4.00	0.00	7.00
10/16/2005	Apparatus Check Procedures	02		1	4.00	0.00	7.00
10/22/2005	Apparatus Check Procedures	02		7	2.00	0.00	7.00
10/23/2005	Apparatus Check Procedures	02		1	4.00	0.00	7.00

WELLINGTON FIRE DISTRICT

Training Classes by Category

Class Date Between {01/01/2005} And {12/31/2005}

Date	Class Description	Stn	Unit	Shift	-----Default-----		Points
					Hours	Hrs Pd	
AP10 Apparatus Check Procedures							
11/05/2005	Apparatus Check Procedures	02		7	3.00	0.00	7.00
11/06/2005	Apparatus Check Procedures	02		1	4.00	0.00	7.00
11/12/2005	Apparatus Check Procedures	02		7	3.00	0.00	7.00
11/13/2005	Apparatus Check Procedures	02		1	4.00	0.00	7.00
11/26/2005	Apparatus Check Procedures	02		7	2.50	0.00	7.00
11/27/2005	Apparatus Check Procedures	02		1	4.00	0.00	7.00
12/03/2005	Apparatus Check Procedures	02		7	3.00	0.00	7.00
12/04/2005	Apparatus Check Procedures	02		1	2.50	0.00	7.00
12/10/2005	Apparatus Check Procedures	02		7	3.00	0.00	7.00
12/11/2005	Apparatus Check Procedures	02		1	3.00	0.00	7.00
12/17/2005	Apparatus Check Procedures	02		7	2.00	0.00	7.00
12/18/2005	Apparatus Check Procedures	02		1	2.50	0.00	7.00
12/24/2005	Apparatus Check Procedures	02		7	4.00	0.00	7.00
12/31/2005	Apparatus Check Procedures	02		7	1.50	0.00	7.00
Totals for Category:					251.00	0.00	616.00

APPUMP Apparatus Pump Training

04/16/2005	Apparatus Pump Training	02	153	7	2.00	0.00	6.00
05/07/2005	Apparatus Pump Training	02		7	3.00	0.00	6.00
05/08/2005	Apparatus Pump Training-DRY	02		1	1.00	0.00	6.00
05/11/2005	Apparatus Pump Training	02		A	2.00	0.00	6.00
06/11/2005	Apparatus Pump Training-Dry Hydrants	02		7	2.00	0.00	6.00
07/13/2005	Apparatus Pump Training	02	153	A	1.50	0.00	6.00
07/27/2005	Apparatus Pump Training	02	150	A	2.00	0.00	6.00
07/27/2005	Apparatus Pump Training	02	153	A	3.00	0.00	6.00
07/30/2005	Apparatus Pump Training	02	153	7	1.00	0.00	6.00
08/11/2005	Apparatus Pump Training-Dry	02	150	A	2.00	0.00	6.00
10/01/2005	Apparatus Pump Training-Dry Hydrants	02		7	2.00	0.00	6.00
10/02/2005	Apparatus Pump Training-Dry Hydrants	02		1	2.00	0.00	6.00
12/31/2005	Apparatus Pump Training	02	153	7	2.50	0.00	6.00
Totals for Category:					26.00	0.00	78.00

DT01 General Driver Training

03/05/2005	General Driver Training	02	157	7	1.00	0.00	5.00
03/26/2005	General Driver Training	02		A	8.00	8.00	5.00
04/23/2005	General Driver Training	02	153	7	1.00	0.00	5.00
05/15/2005	General Driver Training	02	153	1	1.00	0.00	5.00

WELLINGTON FIRE DISTRICT

Training Classes by Category

Class Date Between {01/01/2005} And {12/31/2005}

Date	Class Description	Stn	Unit	Shift	-----Default-----		Points
					Hours	Hrs Pd	
DT01 General Driver Training							
08/13/2005	General Driver Training-156	02	156	7	1.00	0.00	5.00
08/20/2005	General Driver Training	02		A	6.00	6.00	5.00
08/20/2005	General Driver Training	02		A	6.00	6.00	5.00
08/20/2005	General Driver Training-154	02	154	7	1.00	0.00	5.00
09/26/2005	General Driver Training	02	157	A	1.00	0.00	5.00
09/27/2005	General Driver Training	02	154	A	0.75	0.00	5.00
11/05/2005	General Driver Training	02	154	7	1.00	0.00	5.00
11/26/2005	General Driver Training	02		7	1.50	0.00	5.00
12/11/2005	General Driver Training	02		1	1.00	0.00	5.00
12/18/2005	General Driver Training	02		1	1.50	0.00	5.00
Totals for Category:					32.75	20.00	75.00
EM01 Emergency Medical Services							
10/26/2005	Emergency Medical Services	02		A	0.50	0.00	0.00
Totals for Category:					0.50	0.00	0.00
EMFR First Responder							
03/24/2005	First Responder-CRIME SCENE	02		A	3.25	3.00	10.00
Totals for Category:					3.25	3.00	10.00
EMFRRE First Responder Refresher							
05/17/2005	First Responder Refresher	02		A	5.00	5.00	0.00
05/31/2005	First Responder Refresher	02		A	5.00	5.00	0.00
06/09/2005	First Responder Refresher	02		A	5.00	5.00	0.00
Totals for Category:					15.00	15.00	0.00
EMT-B EMT Basic Training							
11/01/2005	EMT Basic Training	02		A	4.00	4.00	0.00
11/03/2005	EMT Basic Training	02		A	4.00	4.00	0.00
11/08/2005	EMT Basic Training	02		A	4.00	4.00	0.00
11/10/2005	EMT Basic Training	02		A	4.00	4.00	0.00
11/15/2005	EMT Basic Training	02		A	4.00	4.00	0.00
11/17/2005	EMT Basic Training	02		A	4.00	4.00	0.00
11/22/2005	EMT Basic Training	02		A	4.00	4.00	0.00

WELLINGTON FIRE DISTRICT

Training Classes by Category

Class Date Between {01/01/2005} And {12/31/2005}

Date	Class Description	Stn	Unit	Shift	-----Default-----		Points
					Hours	Hrs Pd	
EMT-B EMT Basic Training							
12/06/2005	EMT Basic Training	02		A	4.00	4.00	0.00
12/08/2005	EMT Basic Training	02		A	4.00	4.00	0.00
12/13/2005	EMT Basic Training	02		A	4.00	4.00	0.00
12/15/2005	EMT Basic Training	02		A	4.00	4.00	0.00
12/20/2005	EMT Basic Training	02		A	4.00	4.00	0.00
Totals for Category:					56.00	56.00	0.00
FA30 Communications Equipment							
03/13/2005	Communications Equipment	02		1	1.00	0.00	5.00
Totals for Category:					1.00	0.00	5.00
FA40 Dispatcher Training							
08/11/2005	Dispatcher Training	02		A	1.00	0.00	5.00
Totals for Category:					1.00	0.00	5.00
FC10 Fire Behavior							
05/11/2005	Fire Behavior	02		A	2.00	0.00	8.00
08/11/2005	Fire Behavior-Live Burn	02		A	2.50	0.00	8.00
Totals for Category:					4.50	0.00	16.00
FC40 Strategic and Tactical Operations							
01/26/2005	Strategic and Tactical Operations	02		A	1.00	0.00	7.00
02/23/2005	Strategic and Tactical Operations	02		A	1.50	0.00	7.00
03/29/2005	Strategic and Tactical Operations-RIT	02		A	3.50	4.00	7.00
03/30/2005	Strategic and Tactical Operations-RIT	02		A	3.50	4.00	7.00
06/20/2005	Strategic and Tactical Operations	02		A	3.00	3.00	7.00
11/20/2005	Strategic and Tactical Operations	02		1	4.00	0.00	7.00
Totals for Category:					16.50	11.00	42.00
FC91 IS-200							
02/19/2005	IS-200	02		A	9.00	9.00	0.00
02/20/2005	IS-200	02		A	4.00	4.00	0.00
02/26/2005	IS-200	02		A	11.50	12.00	0.00

WELLINGTON FIRE DISTRICT

Training Classes by Category

Class Date Between {01/01/2005} And {12/31/2005}

Date	Class Description	Stn	Unit	Shift	-----Default-----		Points
					Hours	Hrs Pd	
FC91 IS-200							
03/20/2005	IS-200	02		A	6.25	7.00	0.00
Totals for Category:					37.50	39.00	0.00
FC92 IS-300							
05/14/2005	IS-300	02		A	8.00	8.00	0.00
05/15/2005	IS-300	02		A	6.00	6.00	0.00
05/22/2005	IS-300	02		A	6.50	7.00	0.00
Totals for Category:					20.50	21.00	0.00
FC93 IS-400							
10/17/2005	IS-400	02	159	A	24.00	0.00	0.00
Totals for Category:					24.00	0.00	0.00
FC95 Fire Scene Management							
01/26/2005	Fire Scene Management-PASS	02		A	0.50	0.00	8.00
05/21/2005	Fire Scene Management-Safety Officer	02		A	8.00	8.00	8.00
05/22/2005	Fire Scene Management-Safety Officer	02		A	8.00	8.00	8.00
Totals for Category:					16.50	16.00	24.00
FD Fair Duty							
08/22/2005	Fair Duty	02		A	8.00	8.00	10.00
08/23/2005	Fair Duty	02		A	8.00	8.00	10.00
Totals for Category:					16.00	16.00	20.00
FFII Firefighter II Skills							
02/07/2005	Firefighter II Skills-IMS	02		A	4.00	4.00	0.00
02/10/2005	Firefighter II Skills-Water Shuttle	02		A	4.00	4.00	0.00
02/14/2005	Firefighter II Skills-Hose Loads	02		A	4.00	4.00	0.00
02/17/2005	Firefighter II Skills-Ropes	02		A	4.00	4.00	0.00
02/21/2005	Firefighter II Skills-Investigation	02		A	4.00	4.00	0.00
02/24/2005	Firefighter II Skills-Extrication	02		A	4.00	4.00	0.00
02/28/2005	Firefighter II Skills-FIRE INV.	02		A	4.00	4.00	0.00
03/03/2005	Firefighter II Skills-RESCUE	02		A	4.00	4.00	0.00

WELLINGTON FIRE DISTRICT

Training Classes by Category

Class Date Between {01/01/2005} And {12/31/2005}

Date	Class Description	Stn	Unit	Shift	-----Default-----		Points
					Hours	Hrs Pd	
FFII Firefighter II Skills							
03/07/2005	Firefighter II Skills-PUB ED	02		A	4.00	4.00	0.00
03/10/2005	Firefighter II Skills-SPRINKLERS	02		A	4.00	4.00	0.00
03/13/2005	Firefighter II Skills-EXTRICATION	02		A	8.00	8.00	0.00
03/14/2005	Firefighter II Skills-BLD CONST	02		A	4.00	4.00	0.00
03/17/2005	Firefighter II Skills-AERIAL OPS	02		A	4.00	4.00	0.00
03/20/2005	Firefighter II Skills-FOAM/HYDRANTS	02		A	8.00	8.00	0.00
03/21/2005	Firefighter II Skills-PRE PLANS	02		A	4.00	4.00	0.00
03/22/2005	Firefighter II Skills-CONFINED SPACE	02		A	4.00	4.00	0.00
03/26/2005	Firefighter II Skills-LIVE BURN	02		A	8.00	8.00	0.00
03/28/2005	Firefighter II Skills-HOSE LAYS	02		A	4.00	4.00	0.00
03/31/2005	Firefighter II Skills-PUMP OPS	02		A	4.00	4.00	0.00
04/02/2005	Firefighter II Skills-PUMP OPS	02		A	3.00	3.00	0.00
04/04/2005	Firefighter II Skills-LP GAS	02		A	4.00	4.00	0.00
04/07/2005	Firefighter II Skills-FIRE CONTROL	02		A	4.00	4.00	0.00
Totals for Category:					103.00	103.00	0.00

FI01 Fire Inspections

05/07/2005	Fire Inspections	02		7	3.00	0.00	10.00
06/25/2005	Fire Inspections-Scottish Games	02		A	3.00	3.00	10.00
07/03/2005	Fire Inspections-Fireworks	02		A	4.00	0.00	10.00
07/16/2005	Fire Inspections-Cheese Festival	02		7	3.00	0.00	10.00
07/29/2005	Fire Inspections	02		A	3.50	4.00	10.00
11/09/2005	Fire Inspections-Town Hall	02		A	1.50	0.00	10.00
11/19/2005	Fire Inspections	02		7	4.00	0.00	10.00
12/17/2005	Fire Inspections	02		7	2.00	0.00	10.00
Totals for Category:					24.00	7.00	80.00

FI02 Fire Instructor

01/18/2005	Fire Instructor-TESTING	02		A	2.00	2.00	10.00
02/10/2005	Fire Instructor-UPDATE	02		A	7.00	0.00	10.00
02/23/2005	Fire Instructor-WMD TX	02		A	8.00	0.00	10.00
04/09/2005	Fire Instructor-UPDATE	02		A	4.50	0.00	10.00
Totals for Category:					21.50	2.00	40.00

FI70 Fire Protection Systems

WELLINGTON FIRE DISTRICT

Training Classes by Category

Class Date Between {01/01/2005} And {12/31/2005}

Date	Class Description	Stn	Unit	Shift	-----Default-----		Points
					Hours	Hrs Pd	
Totals for Category:					2.00	0.00	6.00
FI72 Sprinkler Systems							
04/11/2005	Sprinkler Systems	02		A	9.00	0.00	5.00
04/12/2005	Sprinkler Systems	02		A	8.00	0.00	5.00
Totals for Category:					17.00	0.00	10.00
FP02 Specialized Equipment							
01/08/2005	Specialized Equipment-JAWS	02		7	1.00	0.00	5.00
01/09/2005	Specialized Equipment-JAWS	02		1	1.00	0.00	5.00
Totals for Category:					2.00	0.00	10.00
FV02 Fire Safety Inspector Training							
08/01/2005	Fire Safety Inspector Training	02		A	1.25	0.00	0.00
Totals for Category:					1.25	0.00	0.00
FV04 Advanced Arson Investigation							
04/13/2005	Advanced Arson Investigation	02		A	1.75	0.00	8.00
07/17/2005	Advanced Arson Investigation	02		A	1.50	0.00	8.00
11/07/2005	Advanced Arson Investigation	02		A	4.00	4.00	8.00
11/09/2005	Advanced Arson Investigation	02		A	4.00	4.00	8.00
11/11/2005	Advanced Arson Investigation	02		A	4.00	4.00	8.00
11/12/2005	Advanced Arson Investigation	02		A	8.00	8.00	8.00
11/14/2005	Advanced Arson Investigation	02		A	4.00	4.00	8.00
11/16/2005	Advanced Arson Investigation	02		A	3.50	4.00	8.00
11/18/2005	Advanced Arson Investigation	02		A	3.00	3.00	8.00
11/19/2005	Advanced Arson Investigation	02		A	9.00	9.00	8.00
Totals for Category:					42.75	40.00	80.00
FV20 Vehicle Extrication							
08/18/2005	Vehicle Extrication-Hybrid Cars	02		A	2.00	0.00	6.00
Totals for Category:					2.00	0.00	6.00

WELLINGTON FIRE DISTRICT

Training Classes by Category

Class Date Between {01/01/2005} And {12/31/2005}

Date	Class Description	Stn	Unit	Shift	-----Default-----		Points
					Hours	Hrs Pd	
FW01 Boat Operations							
08/11/2005	Boat Operations	02		A	2.00	0.00	0.00
Totals for Category:					2.00	0.00	0.00
FW02 Dive Training							
01/20/2005	Dive Training	02		A	3.00	0.00	10.00
03/09/2005	Dive Training	02		A	2.50	3.00	10.00
04/30/2005	Dive Training	02		A	5.00	5.00	10.00
05/22/2005	Dive Training	02		A	4.00	4.00	10.00
07/21/2005	Dive Training-Dive Team Mtg	02		A	2.00	0.00	10.00
07/24/2005	Dive Training	02		A	2.50	3.00	10.00
09/17/2005	Dive Training	02		A	9.50	10.00	10.00
09/24/2005	Dive Training	02		A	9.00	9.00	10.00
10/26/2005	Dive Training	02		A	1.00	0.00	10.00
11/06/2005	Dive Training	02		A	3.00	3.00	10.00
Totals for Category:					41.50	37.00	100.00
FW03 SCBA Training							
05/11/2005	SCBA Training	02		A	0.50	0.00	10.00
Totals for Category:					0.50	0.00	10.00
FW05 Ladder Training							
07/13/2005	Ladder Training	02		A	1.75	0.00	0.00
Totals for Category:					1.75	0.00	0.00
FW06 Ventilation							
07/13/2005	Ventilation	02		A	1.50	0.00	0.00
Totals for Category:					1.50	0.00	0.00
FW07 Rope Rescue							
03/12/2005	Rope Rescue	02		7	1.00	0.00	8.00
Totals for Category:					1.00	0.00	8.00

WELLINGTON FIRE DISTRICT

Training Classes by Category

Class Date Between {01/01/2005} And {12/31/2005}

Date	Class Description	Stn	Unit	Shift	-----Default-----		Points
					Hours	Hrs Pd	
FW10 Hydrant Testing							
08/06/2005	Hydrant Testing-Dry	02		7	1.00	0.00	0.00
08/07/2005	Hydrant Testing-DRY	02		1	1.00	0.00	0.00
10/11/2005	Hydrant Testing-Dry	02	153	A	2.00	2.00	0.00
10/12/2005	Hydrant Testing-Dry	02	153	A	3.50	4.00	0.00
Totals for Category:					7.50	6.00	0.00
FW11 Aerial Operations							
07/27/2005	Aerial Operations	02	158	A	3.00	0.00	0.00
11/09/2005	Aerial Operations	02		A	1.50	0.00	0.00
Totals for Category:					4.50	0.00	0.00
FW12 Hydrant Training							
11/09/2005	Hydrant Training-Dry	02		A	1.50	0.00	0.00
Totals for Category:					1.50	0.00	0.00
FW13 Water Shuttle							
07/27/2005	Water Shuttle	02	157	A	3.00	0.00	0.00
10/23/2005	Water Shuttle-Eaton Twp	02		A	3.00	3.00	0.00
Totals for Category:					6.00	3.00	0.00
FW14 Truck Maintenance							
07/28/2005	Truck Maintenance	02	153	A	0.75	1.00	0.00
08/20/2005	Truck Maintenance-153	02		7	1.00	0.00	0.00
12/03/2005	Truck Maintenance	02		7	1.00	0.00	0.00
Totals for Category:					2.75	1.00	0.00
FW16 FarmMedic							
10/15/2005	FarmMedic-Extrication	02		A	9.00	9.00	0.00
10/16/2005	FarmMedic-Farm Emergencies	02		A	3.50	4.00	0.00
Totals for Category:					12.50	13.00	0.00

HAZMAT 1 Hazmat Awareness

WELLINGTON FIRE DISTRICT

Training Classes by Category

Class Date Between {01/01/2005} And {12/31/2005}

Date	Class Description	Stn	Unit	Shift	-----Default-----		Points
					Hours	Hrs Pd	
Totals for Category:					6.50	7.00	8.00
HZ00 HazMat Team/Advisory							
06/17/2005	HazMat Team/Advisory-Team Drill	02		A	5.00	0.00	0.00
09/08/2005	HazMat Team/Advisory	02		A	2.00	0.00	0.00
Totals for Category:					7.00	0.00	0.00
HZ02 Hazmat and Operations							
03/05/2005	Hazmat and Operations	02		A	5.50	6.00	8.00
03/06/2005	Hazmat and Operations	02		A	6.50	7.00	8.00
11/19/2005	Hazmat and Operations	02		A	7.00	7.00	8.00
11/21/2005	Hazmat and Operations	02		A	5.00	5.00	8.00
Totals for Category:					24.00	25.00	32.00
HZ03 Hazmat Technician							
03/10/2005	Hazmat Technician	02		A	1.50	0.00	0.00
05/08/2005	Hazmat Technician-Refresher	02		A	6.50	7.00	0.00
06/09/2005	Hazmat Technician	02		A	2.00	0.00	0.00
Totals for Category:					10.00	7.00	0.00
OFF O1 Officers Mtg/Training							
06/01/2005	Officers Mtg/Training	02		C	2.50	0.00	10.00
07/06/2005	Officers Mtg/Training	02		C	3.00	0.00	10.00
08/03/2005	Officers Mtg/Training	02		A	0.00	0.00	10.00
09/07/2005	Officers Mtg/Training	02		A	3.00	0.00	10.00
10/05/2005	Officers Mtg/Training	02		A	2.50	0.00	10.00
11/02/2005	Officers Mtg/Training	02		C	3.00	0.00	10.00
Totals for Category:					14.00	0.00	60.00
SPEC Special Duty							
06/02/2005	Special Duty-A158 to Lodi	02		A	1.00	1.00	10.00
06/03/2005	Special Duty-A158 from Lodi	02		A	1.00	1.00	10.00
07/10/2005	Special Duty-Picked up FS House	02		A	1.50	2.00	10.00
07/13/2005	Special Duty	02		A	3.50	4.00	10.00

WELLINGTON FIRE DISTRICT

Training Classes by Category

Class Date Between {01/01/2005} And {12/31/2005}

Date	Class Description	Stn	Unit	Shift	-----Default-----		Points
					Hours	Hrs Pd	
SPEC Special Duty							
09/21/2005	Special Duty-Pump Testing	02		A	3.00	3.00	10.00
10/14/2005	Special Duty	02		A	3.50	4.00	10.00
Totals for Category:					20.50	22.00	70.00

Total Classes: 332

Grand Totals: 1,051.00 515.00 1944.00